

This Is Our Lane: Clinicians and Access to Equitable Cancer Care



**National Cancer Policy Forum
National Academies of Sciences,
Engineering, and Medicine
October 25, 2021**

Kemi Doll, MD MSCR
Associate Professor, Gynecologic Oncology
University of Washington
Fred Hutch Cancer Research Center

UW Medicine



**If you build it, they will
come.**

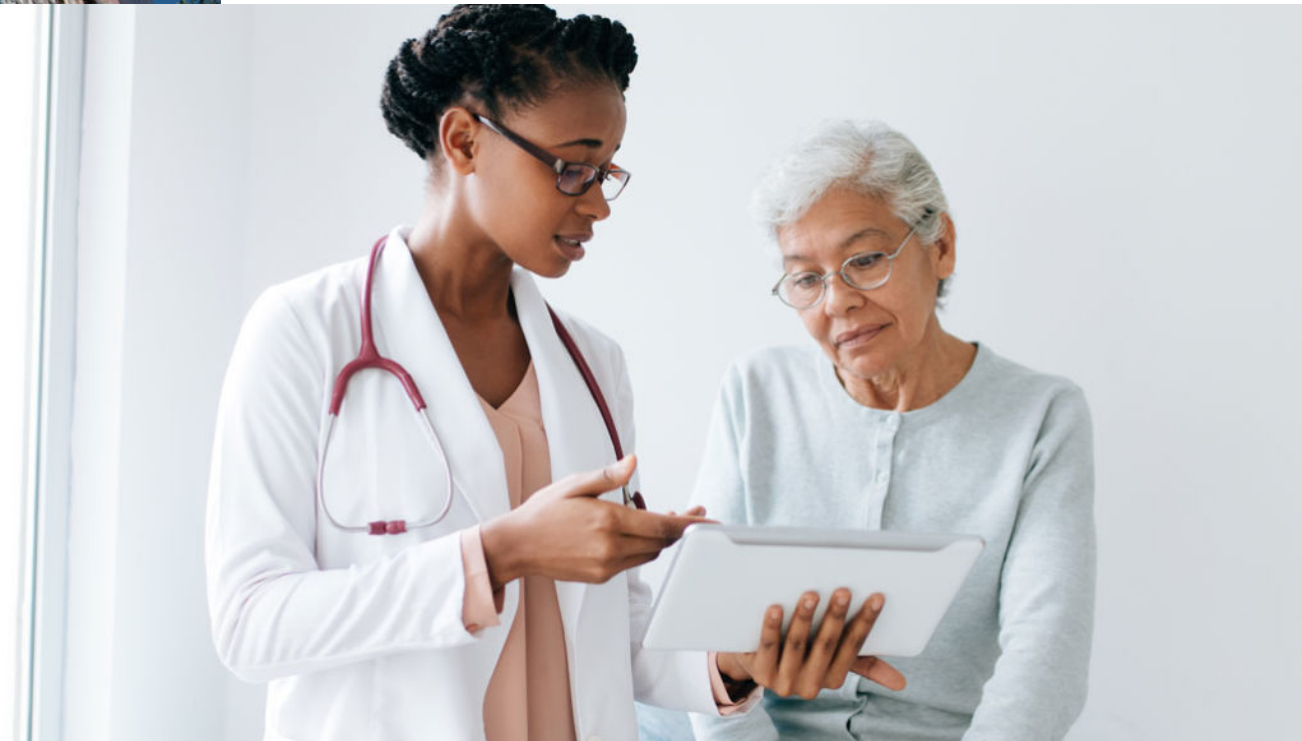



**A warm,
welcoming,
comfortable
environment.....
is necessary but
never
sufficient.**



Powerful

Autonomous

Capable

Heroes

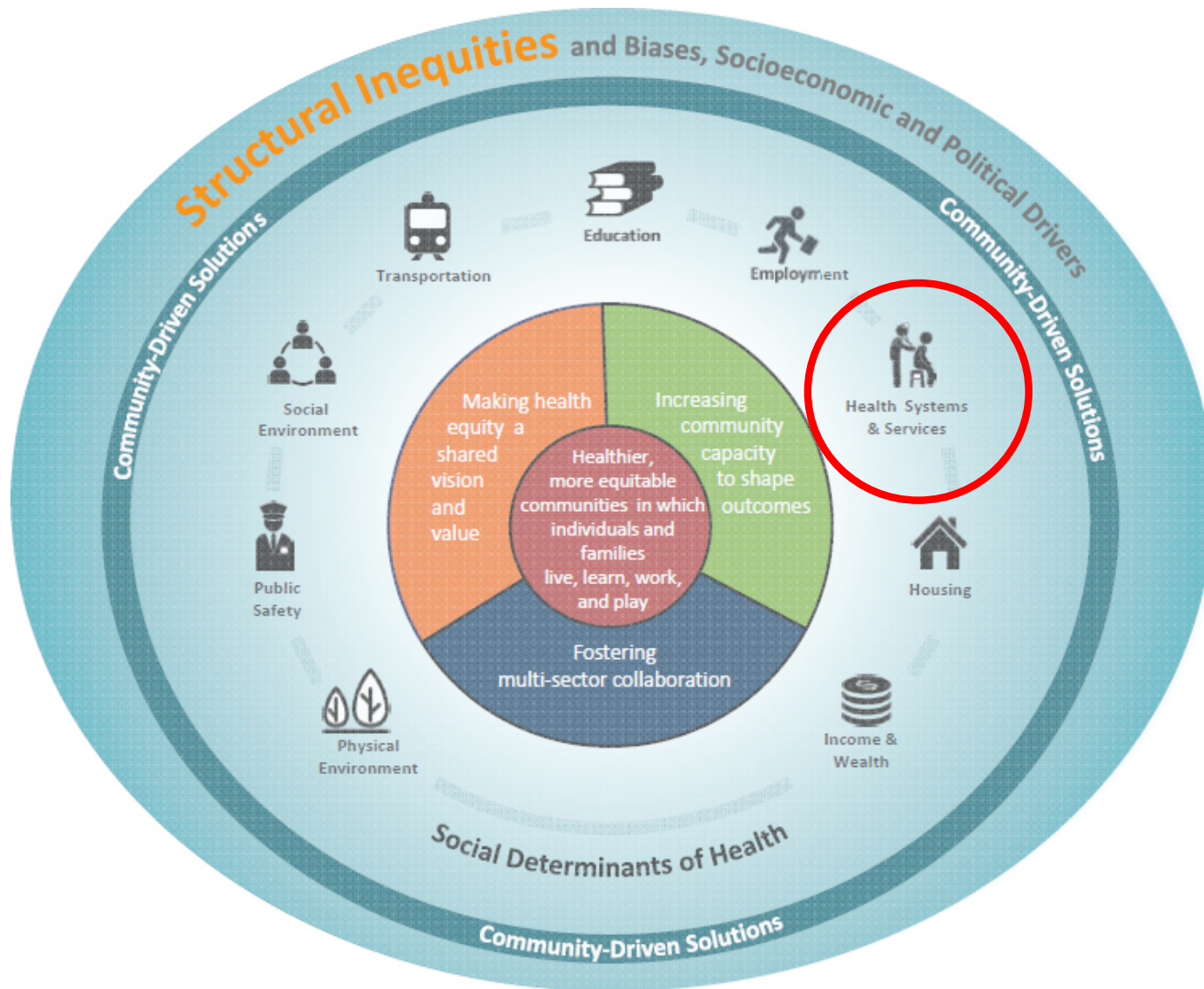

The reality of clinicians operating in a society of interlocking, inequitable structural systems is at ODDS with the dominant clinical identity.

Source: Communities in Action: Pathways to Health Equity





**“If there’s no food in
their fridge, there is
nothing I can do
about that.”**

- Medical Oncologist



I can't imagine....

How am I
supposed to
help?...

There's nothing I
can do....



I can't imagine....

How am I
supposed to
help?...

There's nothing I
can do....

**Power +
Learned
Helplessness**



I can't imagine....

How am I
supposed to
help?...

There's nothing I
can do....

**Power +
Learned
Helplessness =
AVOIDANCE**

US Endometrial Cancer Statistics by Race/Ethnicity: Mortality

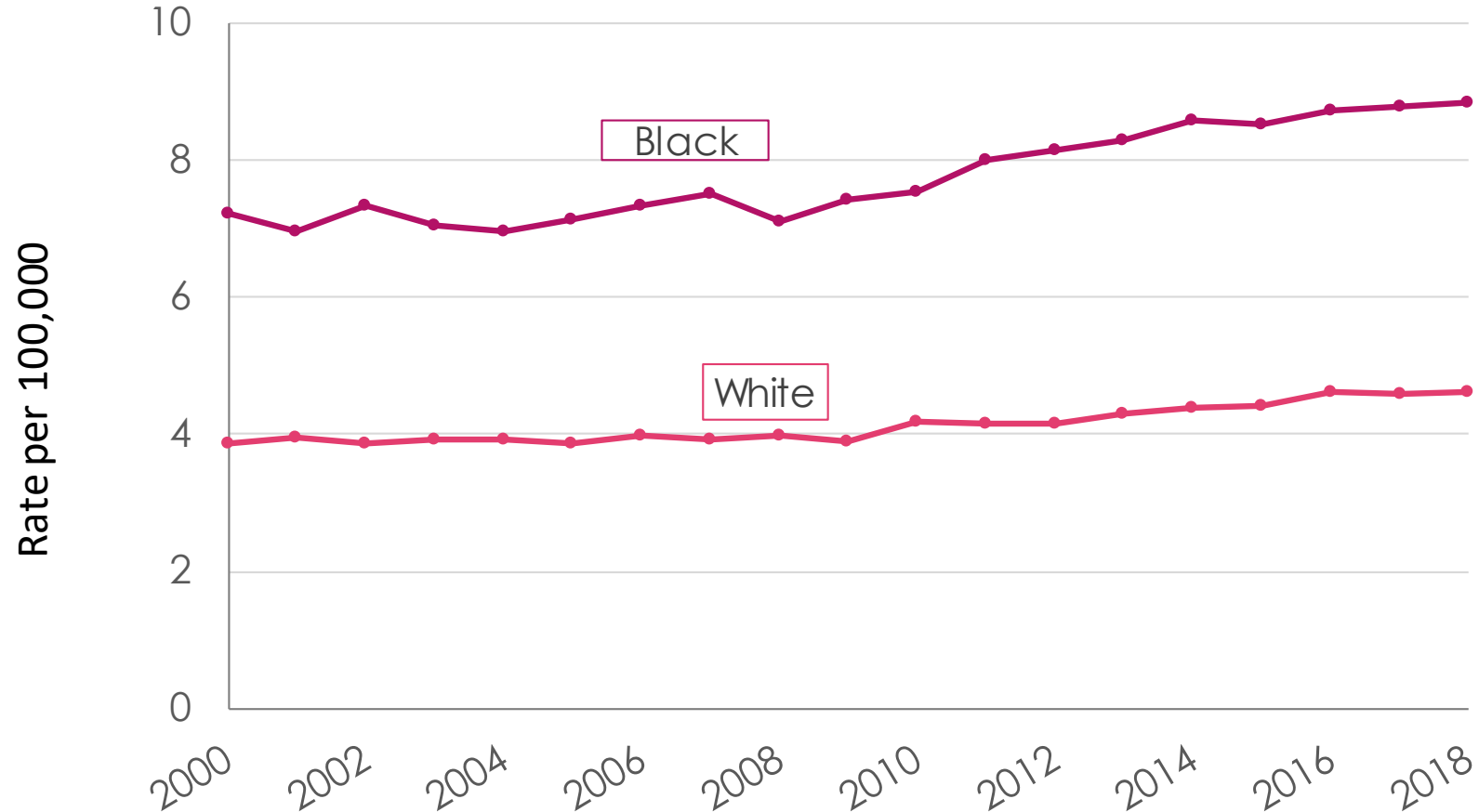

Data from: SEER cancer statistics review 1975-2018, Available at: seer.cancer.gov



**A warm,
welcoming,
comfortable
environment.....
is necessary but
never
sufficient.**

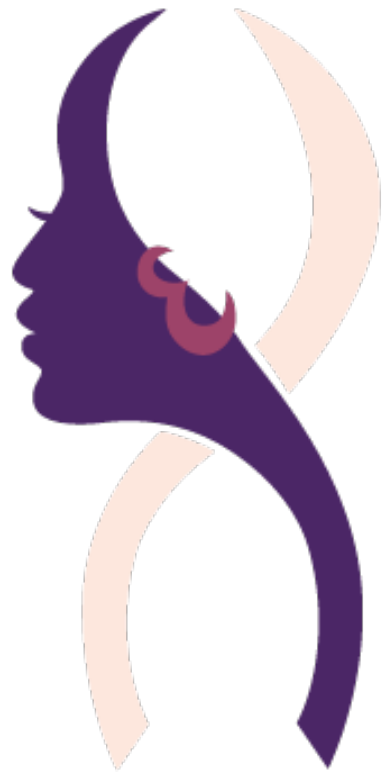

ecana

Endometrial Cancer
Action Network for
African-Americans

<https://ecanawomen.org>

Funded by PCORI, UW ITHS,
generous donors



COMMUNITY



EDUCATION

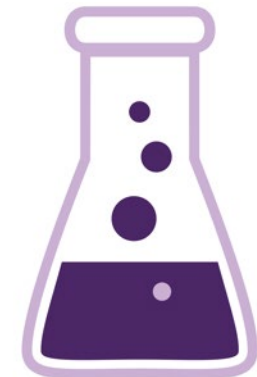

RESEARCH

UW Medicine

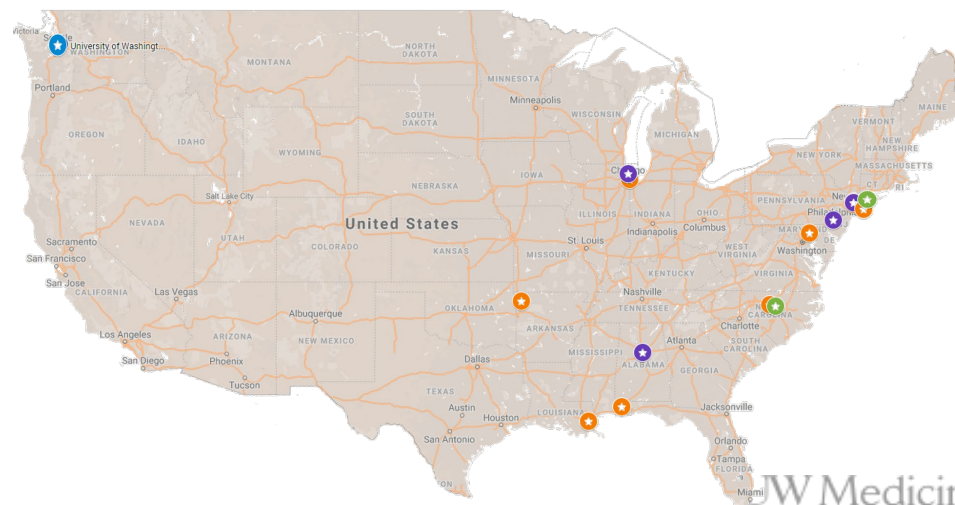

JW Medicine

THIS IS OUR LANE: A CLINICIAN'S STEPS TO ENSURING HIGH QUALITY CANCER CARE

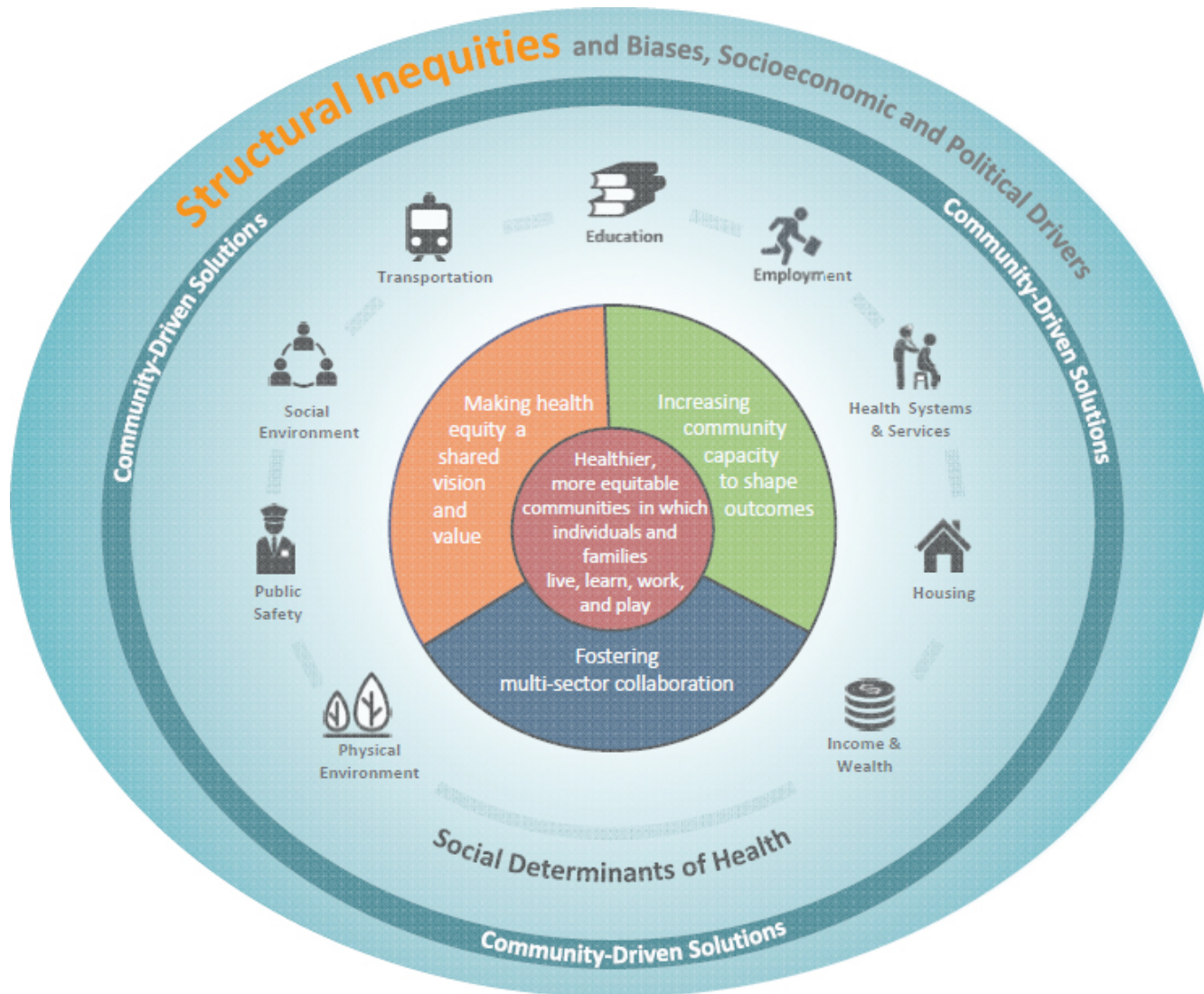

1. UNLOCK CURIOSITY

Ask about:
Social Determinants of Health
and
Social Isolation and Risk Factors

THIS IS OUR LANE: A CLINICIAN'S STEPS TO ENSURING HIGH QUALITY CANCER CARE

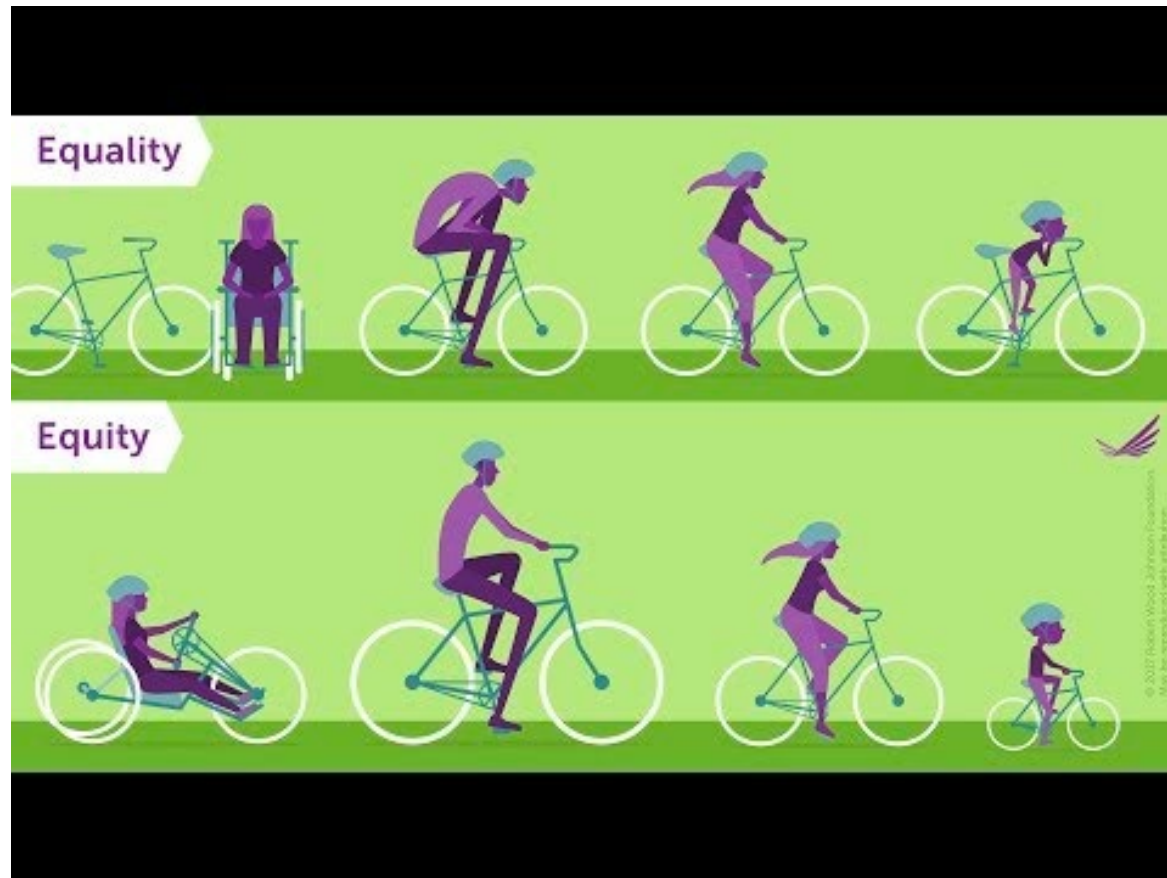

Courtesy of Robert Wood Johnson Foundation

1. UNLOCK CURIOSITY

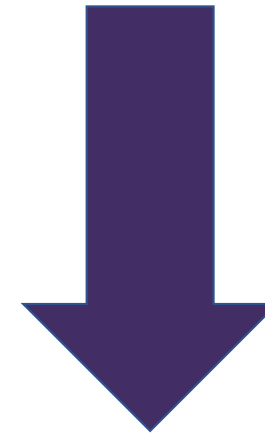

2. MOVE WITH COURAGE

Execute *Personalized*
Care Processes

THIS IS OUR LANE: A CLINICIAN'S STEPS TO ENSURING HIGH QUALITY CANCER CARE

1. UNLOCK CURIOSITY

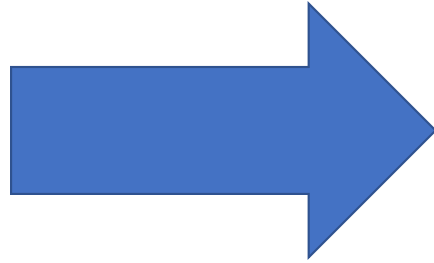

2. MOVE WITH COURAGE



3. MAKE A COMMITMENT

ADVOCATE for Hospital Based
Policies

RESEARCH Community Driven
Solutions



MAKE A COMMITMENT



Who are we to the communities we serve?

COURAGE and COMMITMENT thrive with meaningful SUPPORT

Locally based cancer care innovation for equity deserves:

- Emphasis from Professional Societies
- Vertical Career Paths
- National Funding Priorities



THIS IS OUR LANE: A CLINICIAN'S STEPS TO ENSURING HIGH QUALITY CANCER CARE

CURIOSITY. COURAGE. COMMITMENT.



THANK YOU!!!



: @KemiDoll

<https://ecanawomen.org/donate>

www.thedollabgroup.com