

CONVERGE and the Social Science Extreme Events Research (SSEER) Network

Lori Peek, Ph.D.

Professor, Department of Sociology and Director, Natural Hazards Center
Principal Investigator, CONVERGE, SSEER, and ISEEER
University of Colorado Boulder

converge.colorado.edu | hazards.colorado.edu

*The Action Collaborative on Disaster Research:
Symposium on Pediatric Disaster Science*

August 2, 2022



NHERI



NSF Award #1635593 and #1841338

A world map with a light blue background and yellow landmasses. Numerous small blue dots are scattered across the map, primarily concentrated in North America, Europe, and East Asia. The dots represent research locations. The text is overlaid on the map.

We can now rapidly identify,
geographically locate, train, and
coordinate researchers with
expertise in the social scientific
study of disasters.



NHERI 



SSEER Researcher Profile

Rachel Kimbro
Professor; Director

Department of Sociology and Kinder
Institute for Urban Research

Rice University

Areas of Expertise

Family
Gender
Parenting
Child Wellbeing

Disaster Events Studied

Hurricane Harvey, 2017

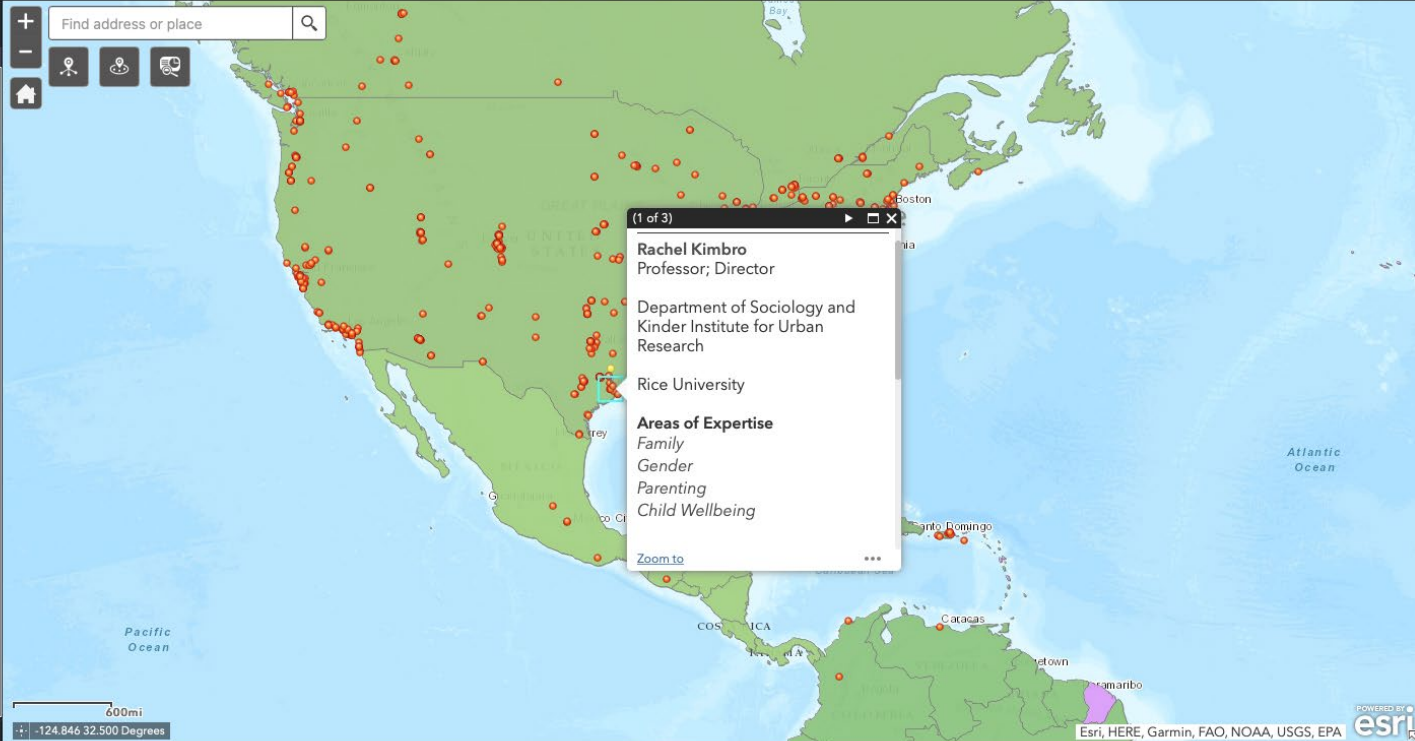

About the NSF-Supported SSEER Network and Interactive Map

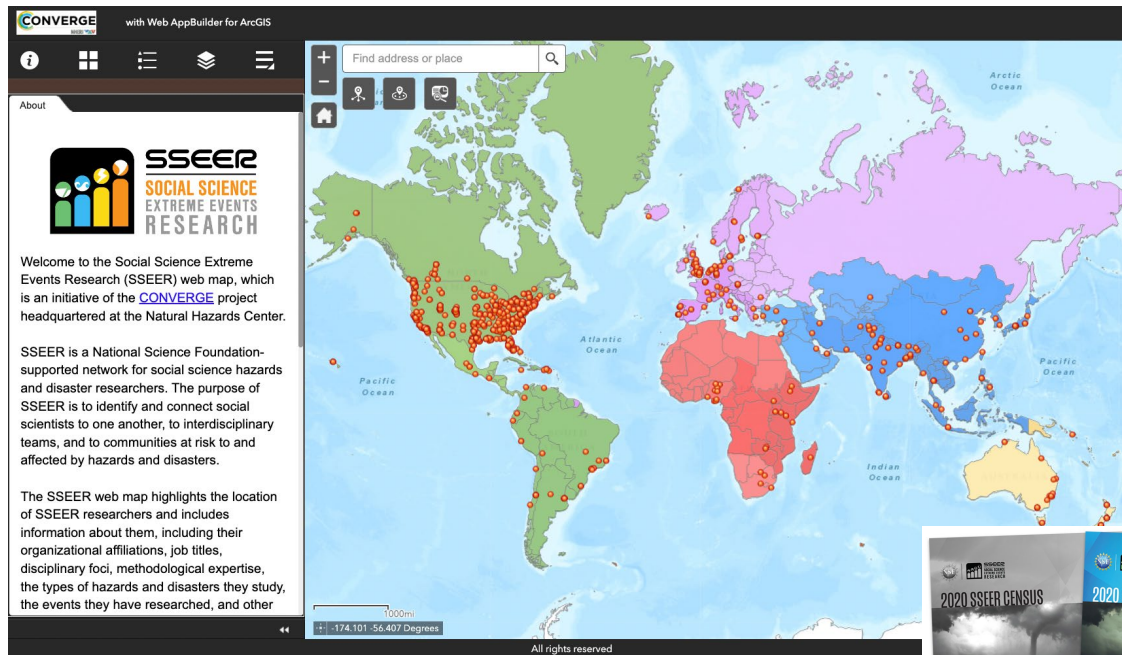

- **1,420 members** have joined across **5 UN regions**; **searchable by expertise on SSEER map**
- **35 SSEER members** indicated some expertise in child, youth, and/or school-centered research
- **Annual SSEER Census** analyzes status of **social science disaster research workforce**

converge.colorado.edu/research-networks/sseer/

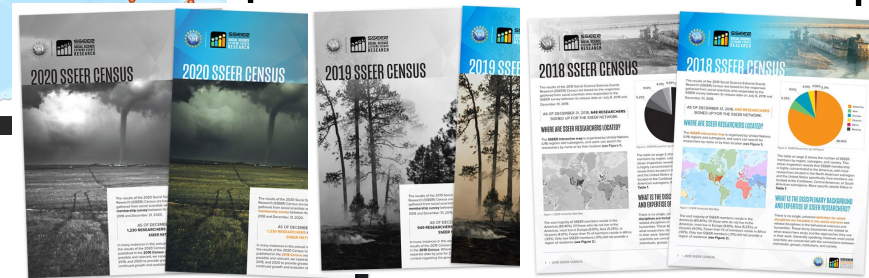

NSF-Supported EER Ecosystem

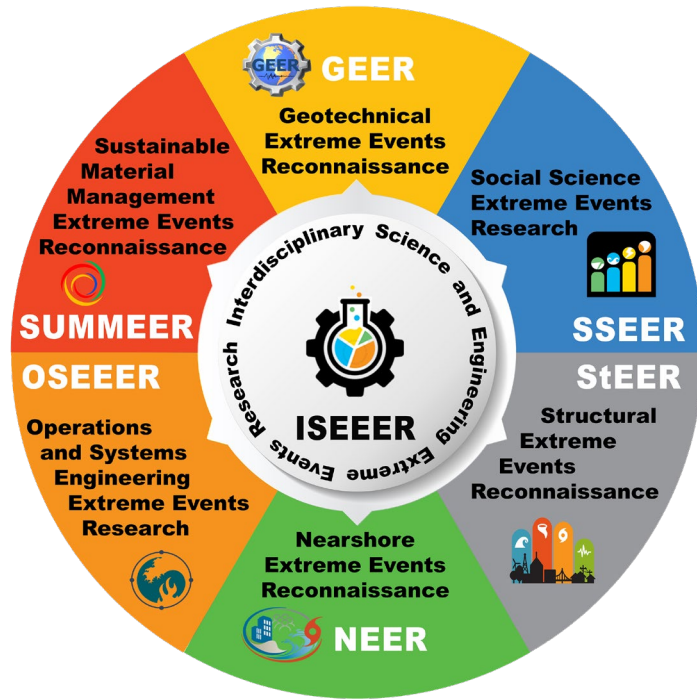

- **NSF** has funded 7 extreme events research and reconnaissance (EER) networks
- The networks are organized by **disciplines**
- The EER's allow us to **connect researchers across disciplinary boundaries** and **disaster contexts**

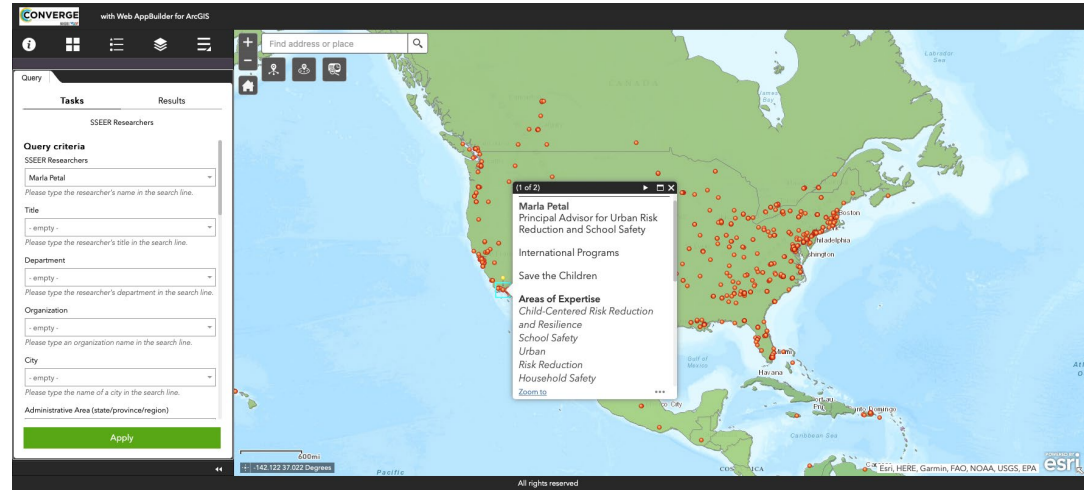

About CONVERGE



NATURAL HAZARDS ENGINEERING RESEARCH INFRASTRUCTURE (NHERI)



For more information, visit the
NHERI DesignSafe website: DesignSafe-ci.org

- **CONVERGE** was established in 2018 – NSF Award #1841338
- CONVERGE is the umbrella organization for the **NSF EER's**
- **Mission of CONVERGE** is to:
 - *Identify and train diverse researchers*
 - *Connect and coordinate multi-disciplinary academic research teams*
 - *Advance ethical conduct and scientific rigor of convergence research*



Select Resources of Note

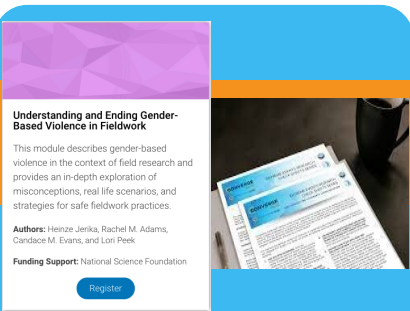

Understanding and Ending Gender-Based Violence in Fieldwork

This module describes gender-based violence in the context of field research and provides an in-depth exploration of misconceptions, real life scenarios, and strategies for safe fieldwork practices.

Authors: Heinze Jerika, Rachel M. Adams, Candace M. Evans, and Lori Peek

Funding Support: National Science Foundation

[Register](#)

**CONVERGE
Training
Modules and
Research Check
Sheets**

converge.colorado.edu



**Data and
Instrument
Publication
Training and Data
Ambassadors
Program**

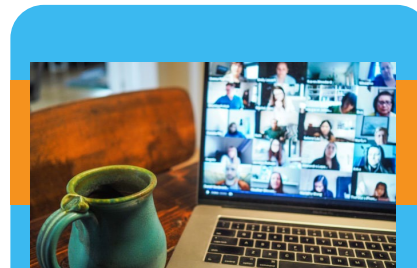

**Webinars and
Virtual Forums**



NHERI





**Please sign up for updates and information for the
Natural Hazards Center and CONVERGE:**

hazards.colorado.edu/signup
converge.colorado.edu/signup
Lori.PEEK@colorado.edu

CONVERGE and the Natural Hazards Center are funded by the National Science Foundation, Division of Civil, Mechanical, and Manufacturing Innovation (CMMI), Program on Humans, Disasters, and the Built Environment ([Award #1841338](#) and [Award #1635593](#)). Any opinions, findings, conclusions, or recommendations expressed in this material are those of the authors and do not necessarily reflect the views of the NSF.

