

# Caring for People With Serious Illness in the Home: Hospice Lessons Learned From the COVID-19 Pandemic

Joseph W. Shega, MD  
SVP/CMO



# Outline

- Clinical Care
  - Staff Education and PPE Protocols
  - PPE Access and Supply
  - Care Model
- Operational Procedures
  - Employee Operating Procedures
  - Infection Control Site Manager
  - Health Check App
- COVID-19 Controls
  - Testing
  - Vaccinations

# Clinical Care – Staff Education and PPE Protocols

- Prevent others from getting sick
  - Stay at home if you are ill
- Reduce viral exposure
  - Wash your hands, clean and disinfect surfaces and socially distance
- Wear appropriate PPE
  - Follow CDC guidelines at work and at home



Physical distancing, face masks and eye protection to prevent person-to-person transmission of SARS-CoV-2 and COVID-19: a systematic review and meta-analysis				
Chu, DK, et al., Lancet, 2020				
	Comparison Group	Intervention Group	Relative Effect aOR	
Physical Distance	Short distance, 12.8%	Further distance, 2.6%	0.18	
Face Masks	No face mask, 17.4%	Face mask, 3.1%	0.15	
Eye Protection	No eye protection, 16%	Eye protection, 5.5%	0.34	

Patient Status	Staff PPE Required	Patient PPE Recommended (as tolerated)
<u>Not known to be infected</u> with COVID-19 or PUI	<ul style="list-style-type: none"> <li>• Surgical mask or cloth face covering with face shield or goggles</li> <li>• Universal Precautions</li> </ul>	<ul style="list-style-type: none"> <li>• Surgical Mask or cloth face covering</li> </ul>
<u>Not known to be infected</u> with COVID-19 or PUI and <u>aerosolizing procedures</u> being performed	<ul style="list-style-type: none"> <li>• Surgical mask with face shield or goggles</li> <li>• Universal Precautions</li> </ul>	<ul style="list-style-type: none"> <li>• Surgical Mask or cloth face covering</li> </ul>
<u>Known to be infected</u> with COVID-19 or PUI	<ul style="list-style-type: none"> <li>• Surgical Mask or KN95 with face shield or goggles</li> <li>• Gown</li> <li>• Universal precautions</li> </ul>	<ul style="list-style-type: none"> <li>• Surgical Mask or cloth face covering</li> </ul>
<u>Known to be infected</u> with COVID-19 or PUI and <u>aerosolizing procedures</u> being performed	<ul style="list-style-type: none"> <li>• Fit Tested N95 or KN95 with face shield or goggles</li> <li>• Gown</li> <li>• Universal precautions</li> </ul>	<ul style="list-style-type: none"> <li>• Surgical Mask or cloth face covering</li> </ul>

# Clinical Care – PPE Access and Supply



**MCKESSON**



A	B	H	I	J	K	L	M	N	O	P	Q	R	S	T	U
		Gloves (Boxes of 50)					Loop Masks (each)	N95/KN95/N99 Masks (each)			Face Shields (each)	Goggles (each)	Gowns (each)	Hand Sanitizer (4 oz, each)	Number of BINAXNow Abbott Rapid Test Cards
Program #	Program Name	Total	Small	Medium	Large	XL	Loop/Surgical Masks	Total	Small	Regular	Face Shields	Goggles	Gowns	Hand Sanitizer	BINAXNow Abbott Rapid Test Cards
10	Volusia-Flagler	928	20	216	636	56	6,540	178	87	91	51	78	484	180	1,392
11	Dade-Monroe	46,154	9,376	34,090	2,582	106	67,720	222	38	184	387	34	10,108	3,815	5,471
14	Broward	3,807	274	935	2,362	236	25,466	1,153	1,051	102	444	1	10,130	12,297	3,198
16	Palm Beach	3,719	235	1,333	2,121	30	28,907	448	49	399	889	28	10,302	5,434	3,040
17	Central Florida	6,641	242	4,585	1,606	208	22,508	89	-	23	152	-	4,778	404	165
18	Brevard	590	63	182	252	93	12,949	235	212	89	411	8	5,245	1,065	54
19	Collier	3,765	-	2,895	870	-	4,540	156	21	135	90	17	2,420	206	120
20	Jacksonville	396	107	107	63	119	8,701	249	-	249	116	18	1,032	346	524
21	Dallas	2,386	496	621	579	690	4,280	595	4	591	294	60	4,796	1,612	280
22	Pensacola	952	143	361	234	214	7,856	474	472	2	172	20	1,910	242	1,477
23	Mid-State Florida	1,999	91	1,397	292	219	4,713	552	55	497	65	-	1,003	5,509	1,566

# Care Model

## Impact on Workforce

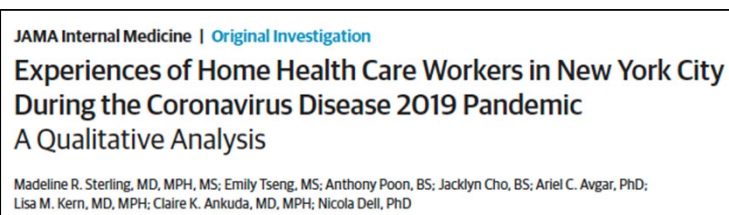

**VITAS**  
Healthcare

## Telehealth

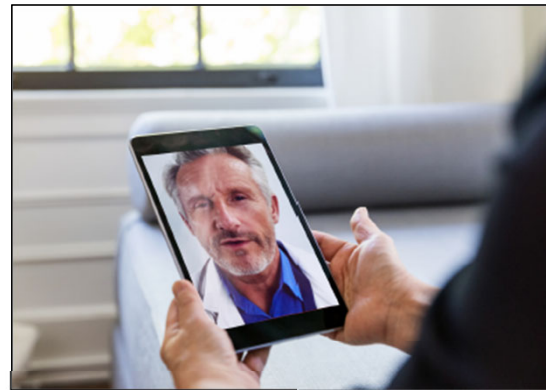

## Grief Support for Caregivers

### Remote Caregiver Support Groups

VITAS' Healthcare's Caregiver Support Groups provide information and support to individuals caring for their loved one. Whether providing direct physical care or oversight of needed care, the caregiver role is a difficult one. To view the schedule and register, go to [VITAS.com/supportgroups](https://www.vitas.com/supportgroups).

Weekly Zoom Caregiver Support Groups				
Topic	Day and Time	Facilitator	Phone	Contact Info
General Caregiver Support	Tuesday 5:45 pm EST - 6:45 pm CST 2:30 pm PST	Amy Stallings	800.486.4157	Amy.Stallings@vitas.com
General Caregiver Support	Thursday 4:00 pm EST - 5:00 pm CST 1:00 pm PST	Barbara Adams-Plym-Fox	888.313.9141	Barbara.Adams-Plym-Fox@vitas.com
Caring for My Loved One and Coping with the COVID-19 Pandemic	Friday 9:20 am EST - 10:40 am CST 6:40 am PST	Dan Poland	833.596.0236	Dan.Poland@vitas.com

Weekly Phone-in Caregiver Support Groups				
Topic	Day and Time	Facilitator	Phone	Contact Info
General Caregiver Support	Monday 6:00-8:00 pm EST 3:00-5:00 pm CST 1:00 pm - 2:30 pm PST	Carolyn Doherty	866.778.5317	Carolyn.doherty@vitas.com
Caring for My Loved One and Coping with the COVID-19 Pandemic	Tuesday 1:20 pm EST 10:30 am CST 8:10 am PST	David Tolpach	866.987.5193	David.Tolpach@vitas.com
Caring for My Loved One and Coping with the COVID-19 Pandemic	Thursday 10:10 am EST 7:10 am CST 5:10 am PST			
Grupos de apoyo para los que cuidan a un ser querido	Monday 1:20 pm EST 10:30 am CST 8:10 am PST	Bogert Hernandez	818.285.8847	Bogert.hernandez@vitas.com

## Volunteers



# Operational Procedures - EOPs

EOP	General Description
1	Employees that <u>have not</u> had direct exposure with COVID-19
2	Employees that <u>have</u> had presumed non-healthcare related direct exposure with COVID-19
3	Employee has a confirmed fever or respiratory infection and first-hand non-healthcare related exposure to COVID-19
4	Employee has signs or symptoms of fever or respiratory infection with no known exposure to COVID-19
5	VITAS clinical team member knowingly caring for a patient known to have COVID-19 (healthcare related), or patient under investigation (PUI) for COVID-19
6	VITAS clinical team member undergoes asymptomatic screening and tests positive for COVID-19 whether or not through work
7	Symptoms within first 3 days of vaccination for employees with <u>no known</u> COVID exposure
8	Symptoms within first 3 days of vaccination for employees <u>with known</u> COVID exposure

COVID-19 Employee Operating Procedures	
COVID-19 Employee Operating Procedures	
Employee Situation	Management Response Key Messages & Actions
<p>2. Employees that <u>have</u> had healthcare related direct exposure with COVID-19. This includes employees that have traveled to known travel advisory listing within link provided below.</p> <p><b>Examples:</b></p> <ul style="list-style-type: none"> <li>a. A Positive COVID-19 was confirmed on a cruise, airplane you were on.</li> <li>b. Direct contact with family member who has tested positive for COVID-19 in another state or country.</li> <li>c. Travel to other states or countries with travel advisories due to COVID-19 or known contact with any individual positive for COVID-19 either during visit.</li> </ul> <p>*Updated travel advisory listing is contained within link provided below:  <a href="https://www.cdc.gov/coronavirus/2019-ncov/travelers/index.html">https://www.cdc.gov/coronavirus/2019-ncov/travelers/index.html</a></p> <p>3. Employee has a confirmed respiratory infection and first-hand healthcare related exposure.</p> <p><b>Example:</b></p> <ul style="list-style-type: none"> <li>a. Employee has signs or symptoms of respiratory infection due to COVID-19 virus from travel with any individual that has tested positive for COVID-19 by any other means.</li> </ul>	<p><b>When there is no known contact with COVID-19 or direct exposure:</b></p> <ul style="list-style-type: none"> <li>• Employee is <u>able to work</u> with no restrictions.</li> <li>• Self-Monitoring is still required to ensure the safety and well-being for employee, coworkers, patients, families and partners.</li> <li>• Employee should monitor twice a day for temperature and signs and symptoms URI with no work restrictions – (additional guidelines forthcoming)</li> <li>• Questions regarding ongoing employee monitoring requirement should be escalated to your RMD and/or NPCA to ensure ongoing compliance.</li> </ul> <p>Follow these CDC Guidelines:  <a href="https://wwwnc.cdc.gov/travel/page/covid-19-cruise-ship">https://wwwnc.cdc.gov/travel/page/covid-19-cruise-ship</a></p> <p><b>Take everyday precautions:</b></p> <ul style="list-style-type: none"> <li>• Avoid close contact with people who are sick</li> <li>• Take everyday preventive actions: <ul style="list-style-type: none"> <li>○ Clean your hands often</li> <li>○ Wash your hands often with soap and water for at least 20 seconds, especially after blowing your nose, coughing, or sneezing, or having been in a public place.</li> <li>○ If soap and water are not available, use a hand sanitizer that contains at least 60% alcohol.</li> <li>○ To the extent possible, avoid touching high-touch surfaces in public places – elevator buttons, door handles, handrails, handshaking with people, etc. Use a tissue or your sleeve to cover your hand or finger if you must touch something.</li> <li>○ Wash your hands after touching surfaces in public places.</li> <li>○ Avoid touching your face, nose, eyes, etc.</li> <li>○ Clean and disinfect your home to remove germs: practice routine cleaning of frequently touched surfaces (for example: tables, doorknobs, light switches, handles, desks, toilets, faucets, sinks &amp; cell phones)</li> <li>○ Avoid crowds, especially in poorly ventilated spaces. Your risk of exposure to respiratory viruses like COVID-19 may increase in crowded, closed-in settings with little air circulation if there are people in the crowd who are sick.</li> <li>○ Avoid all non-essential travel including plane trips, and especially avoid embarking on <u>cruise ships</u>.</li> </ul> </li> </ul> <p><a href="https://www.cdc.gov/coronavirus/2019-ncov/specific-groups/high-risk-complications.html">https://www.cdc.gov/coronavirus/2019-ncov/specific-groups/high-risk-complications.html</a></p>
July 22, 2020	

# Operational Procedures – Infection Control Site Manager

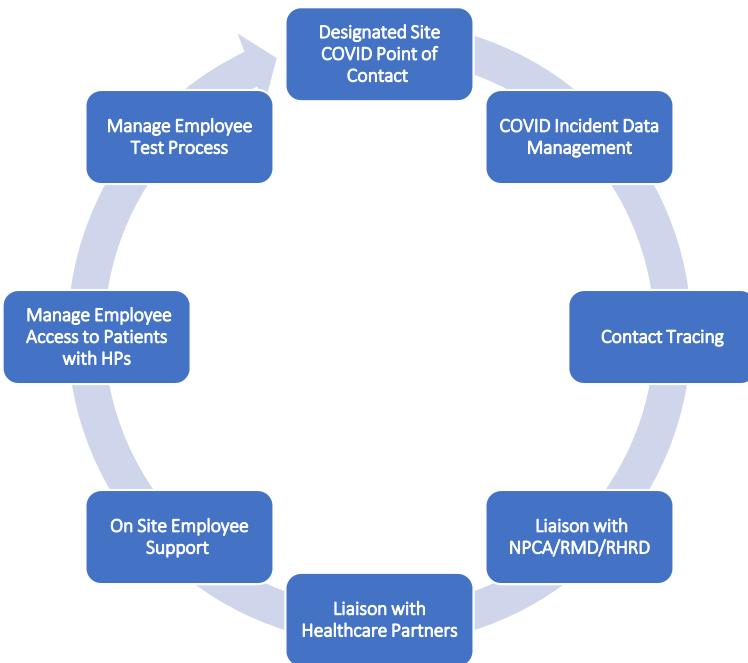

Infection Control |  
Summary

SVPO

All

VPO

All

NPCA

All

Program

All

Patient/Employee

All

Inactivation Qualifiers

Inactivation Status Qualifier	Healthcare Professional	Patient	Staff	Total
Died	2	4	2680	5
Completed isolation protocol	3	941	1225	393
Negative test results	2	620	679	314
Entry error	2	196	215	114
Completed self-monitoring with delegated supervision		329	40	133
Early termination		73	228	13
No direct contact with no symptoms		67	18	49
Inactive, positive result		13	7	16
Total	9	1960	4933	941

Active Incidents by Program & Monitoring Status

Program Name	Healthcare Professional	Patient	Staff	Total
Broward	24	37	7	68
Active Monitoring	20	35	5	60
None, Self Observation		2	1	3
Self Monitoring	2		1	3
	2			2
Nature Coast	19	13	13	45
Active Monitoring	11	13	4	28
Self Monitoring	3		7	10
None, Self Observation	4		2	6
Total	5	215	430	191

Testing Status

Program Name	Test Completed	Pending Results	Test Ordered	Test Not Required
WC Region Intake CCC	20	1	1	
Washington DC	4			
San Gabriel Cities	1			
San Francisco Bay	6	1	2	1
San Fernando-Ventura	18			
Pittsburgh	8			
Philadelphia	2			
Northern Virginia	4			
Nature Coast	1			
Total	143	15	6	1

Positive COVID Test Result

Incident Status	Healthcare Professional	Patient	Staff	Total
Active		28	61	32
Inactive	5	264	1478	135
Total	5	292	1539	167

Negative COVID Test Result

Incident Status	Healthcare Professional	Patient	Staff	Total
Active	3	3	1	1
Inactive	5	406	286	20
Total	5	412	287	21

Contacts w/ Multiple Active Incidents

Program Name	Full Name	Id/MRN	Total Active Incidents
Dade/Monroe HME	Alex Rios	11511	2
San Francisco Bay	Alicia Pagio	43976	2
MW Region Intake CCC	Caitlyn Minnis	113996	2
Brevard	Courtney Carr	79908	2
Northern California	Daina Lor	101894	2
Sacramento HME			
Citrus	Dan Zarbo	110622	2
Broward	Edna Shaffer	49675614	2
Citrus	Faquankumar Modi	113455	2
New Jersey West	gwyneth brown	49233836	2

Infection Control Dashboard

10222 COVID-19 Incidents					Positive COVID Test Result					Contacts w/ Multiple Active Incidents				
Program Name	Test Completed	Pending Results	Test Ordered	Test Not Required	Incident Status	Healthcare Professional	Patient	Staff	Total	Program Name	Full Name	Id/MRN	Total Active Incidents	
WC Region Intake CCC	20	1	1		Active	28	61	32	121	Dade/Monroe HME	Alex Rios	11511	2	
Washington DC	4				Inactive	5	264	1478	135	San Francisco Bay	Alicia Paguio	43976	2	
San Gabriel Cities	1				Total	292	1539	167	2003	MW Region Intake CCC	Caitlyn Minnis	113996	2	
San Francisco Bay	6	1	2	1						Brevard	Courtney Carr	79908	2	
San Fernando-Ventura	18									Northern California	Daina Lor	101894	2	
Pittsburgh	8									Sacramento HME	Dan Zarbo	110622	2	
Philadelphia	2									Citrus	Edna Shaffer	49675614	2	
Northern Virginia	4									Broward	Faunkumar Modi	113453	2	
Nature Coast	1									Citrus	gwyneth brown	49233836	2	
Total	143	15	6	1										

Exposure Reporting



# Operational Procedures – Health Check App

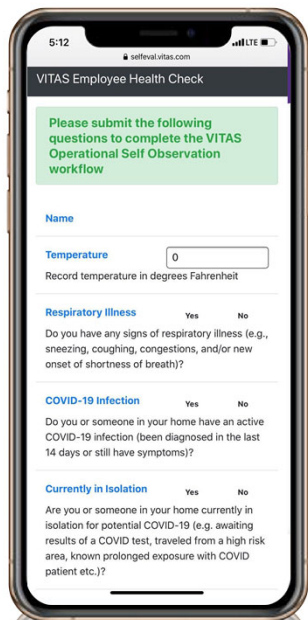

**VITAS**  
Healthcare

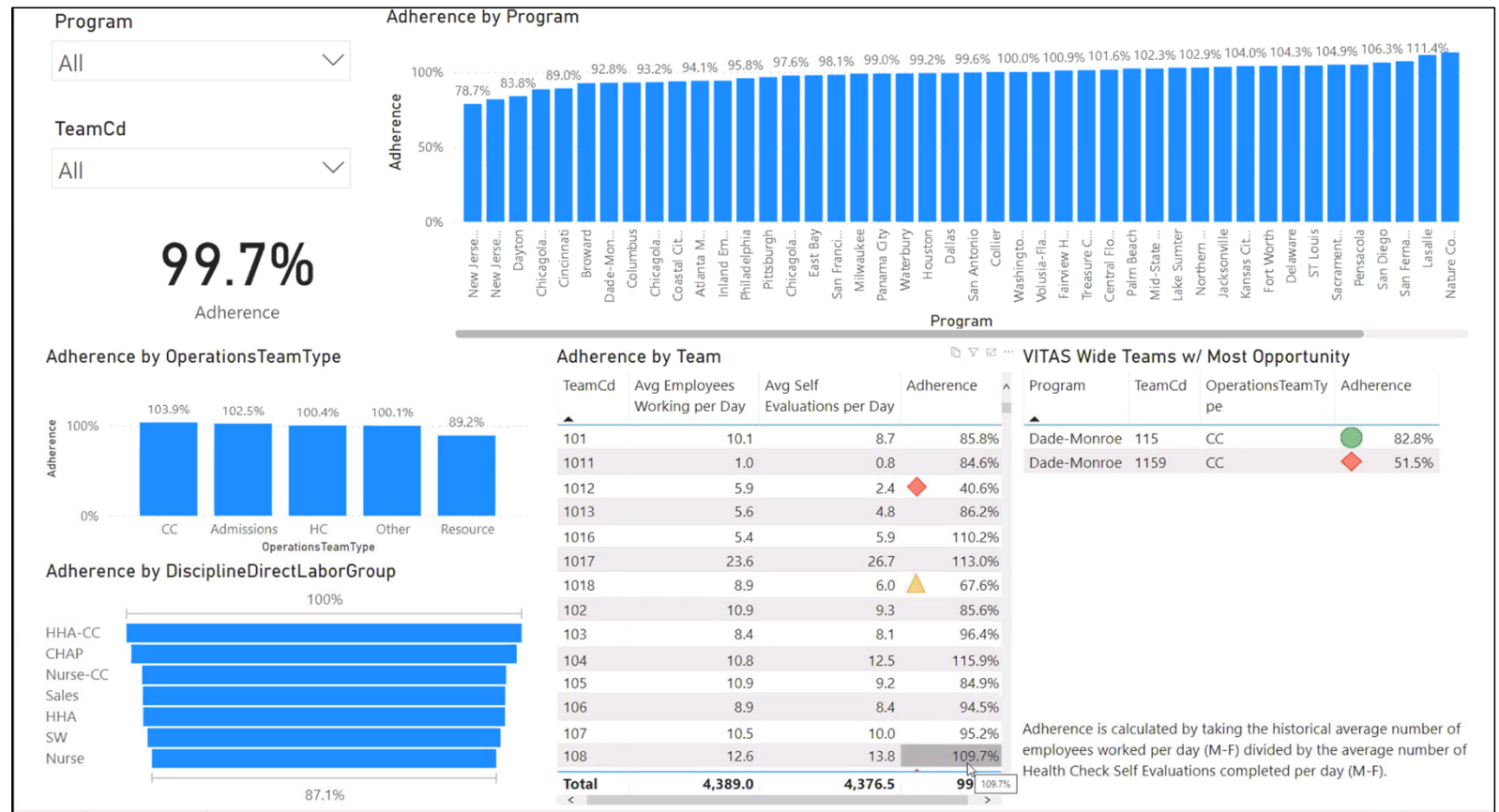



# Testing

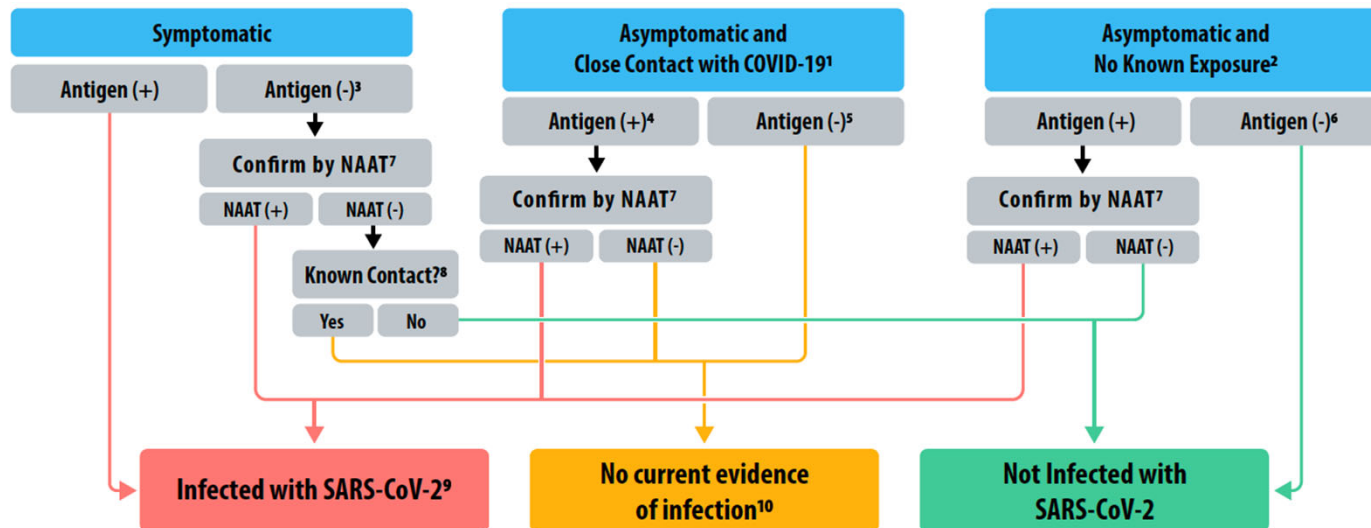
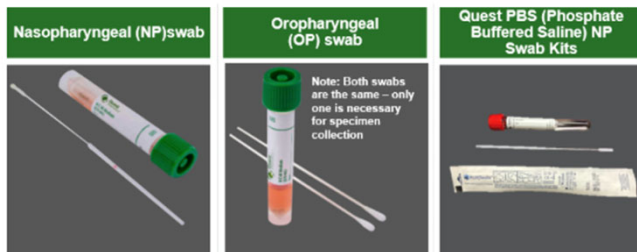

# Vaccinations

Figure 4

## Which Groups Are Most Likely To Be COVID-19 Vaccine Hesitant?

Percent within each group who say, if a COVID-19 vaccine was determined to be safe by scientists and available for free to everyone who wanted it, they would **probably not get it** or **definitely not get it**:

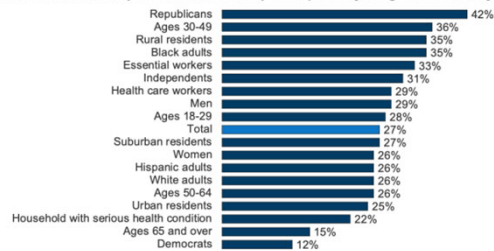

KFF COVID-19 Vaccine Monitor

SOURCE: KFF COVID-19 Vaccine Monitor (KFF Health Tracking Poll, Nov. 30-Dec. 8, 2020). See topline for full question wording.

Figure 4: Which Groups Are Most Likely To Be COVID-19 Vaccine Hesitant?



McKnight's  
**SENIOR LIVING**  
News, perspective and analysis

January 26, 2021

## Sunshine State's home health workers calling for more access to vaccine

**VITAS**  
Healthcare

The NEW ENGLAND  
JOURNAL of MEDICINE

ESTABLISHED IN 1812

DECEMBER 31, 2020

VOL. 383 NO. 27

## Safety and Efficacy of the BNT162b2 mRNA Covid-19 Vaccine

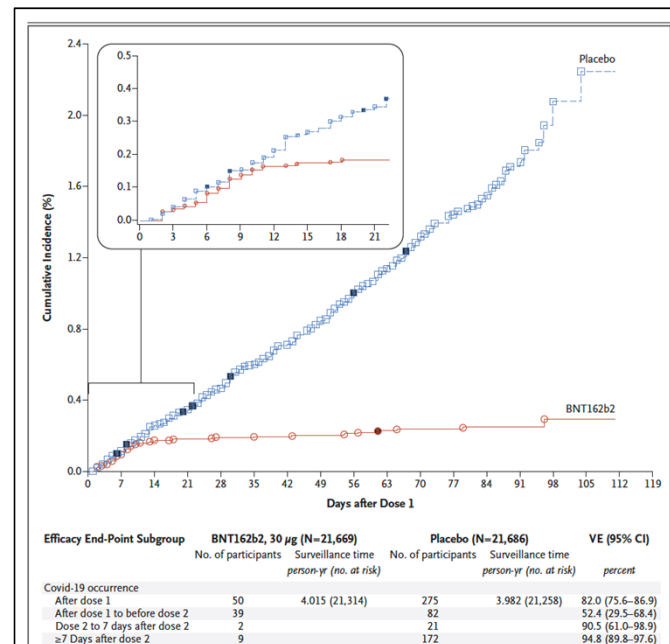

Joseph W. Shega, MD  
SVP/CMO  
[Joseph.Shega@vitas.com](mailto:Joseph.Shega@vitas.com)