



Mirror Image Delivery Systems

Jai Rudra, PhD

Washington University in St Louis

30 September 2025

NASEM

Acknowledgements

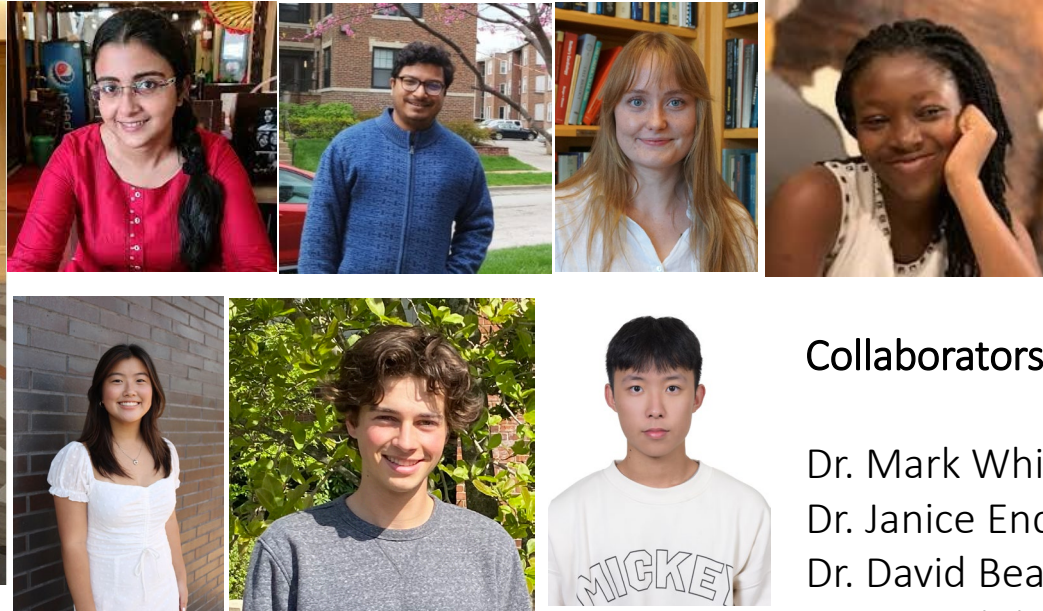
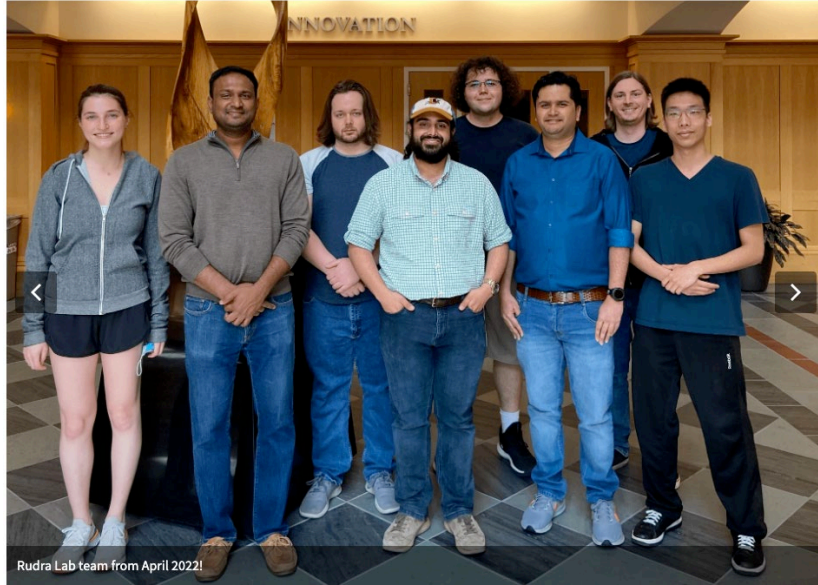

Active Funding

NIH R01 AG089122

NIH R01 AI168918



NSF CAREER Award 2047517



Collaborators

Dr. Mark White – UTMB

Dr. Janice Endsley – UTMB

Dr. David Beasley – UTMB

Dr. Meredith Jackrel – WashU

Dr. Christina Stallings – WashU

Dr. Brian Edelson – WashU

Dr. Gus Davis – WashU

Dr. Meredith Jackrel - WashU

Dr. Kelly Olino –Yale University

Dr. Akhilesh Gaharwar – Texas A&M Univ

Dr. Jag Chinnaswamy – Houston Methodist

Dr. Andrew Zloza – Rush University

Chirality Impacts Immune Cell Behavior

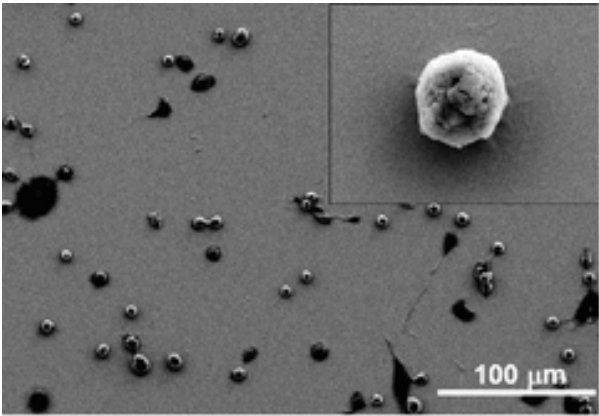

D surface

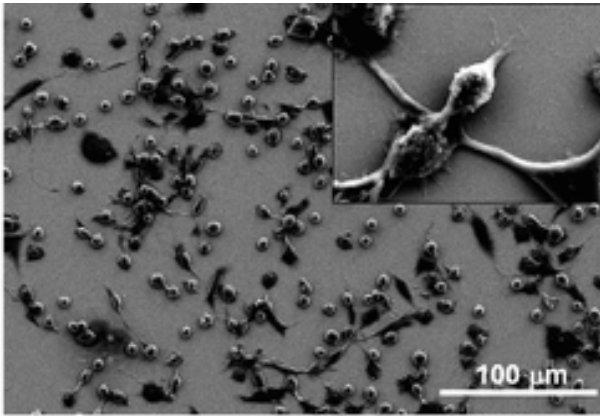

L surface

Sun T. et al. 2007 JACS

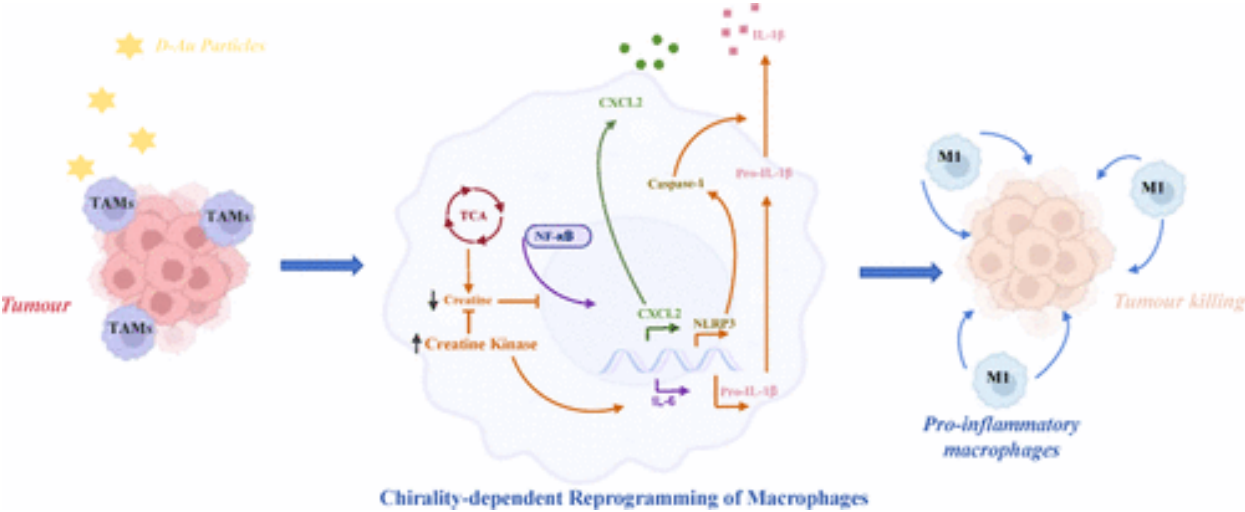

Han J. et al. 2024 ACS Nano

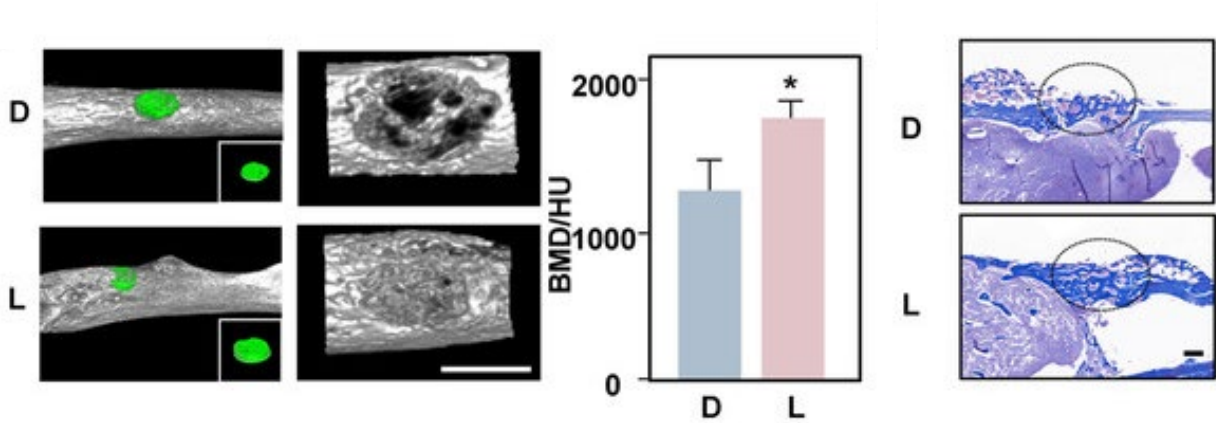

Yang Y. et al. 2024 Small

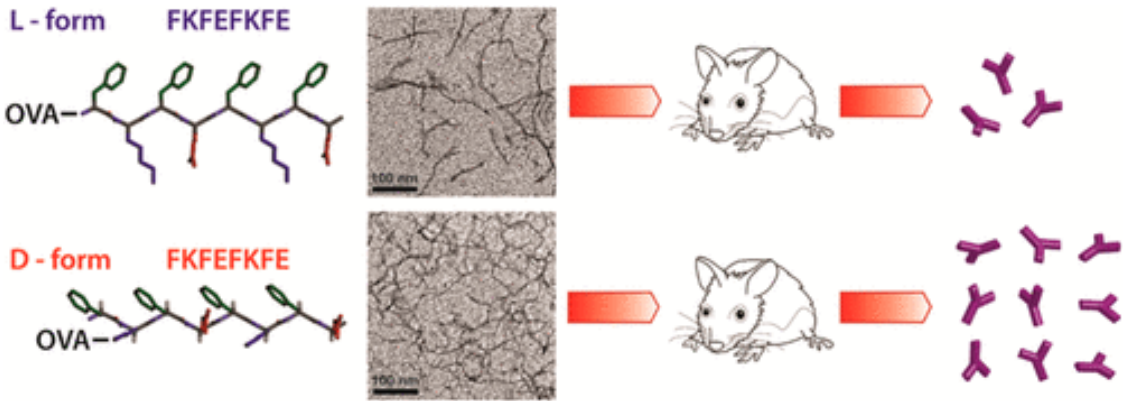

Appavu. et al. 2015 ACS Biomat Sci Eng

Mirror-image Delivery Vehicles

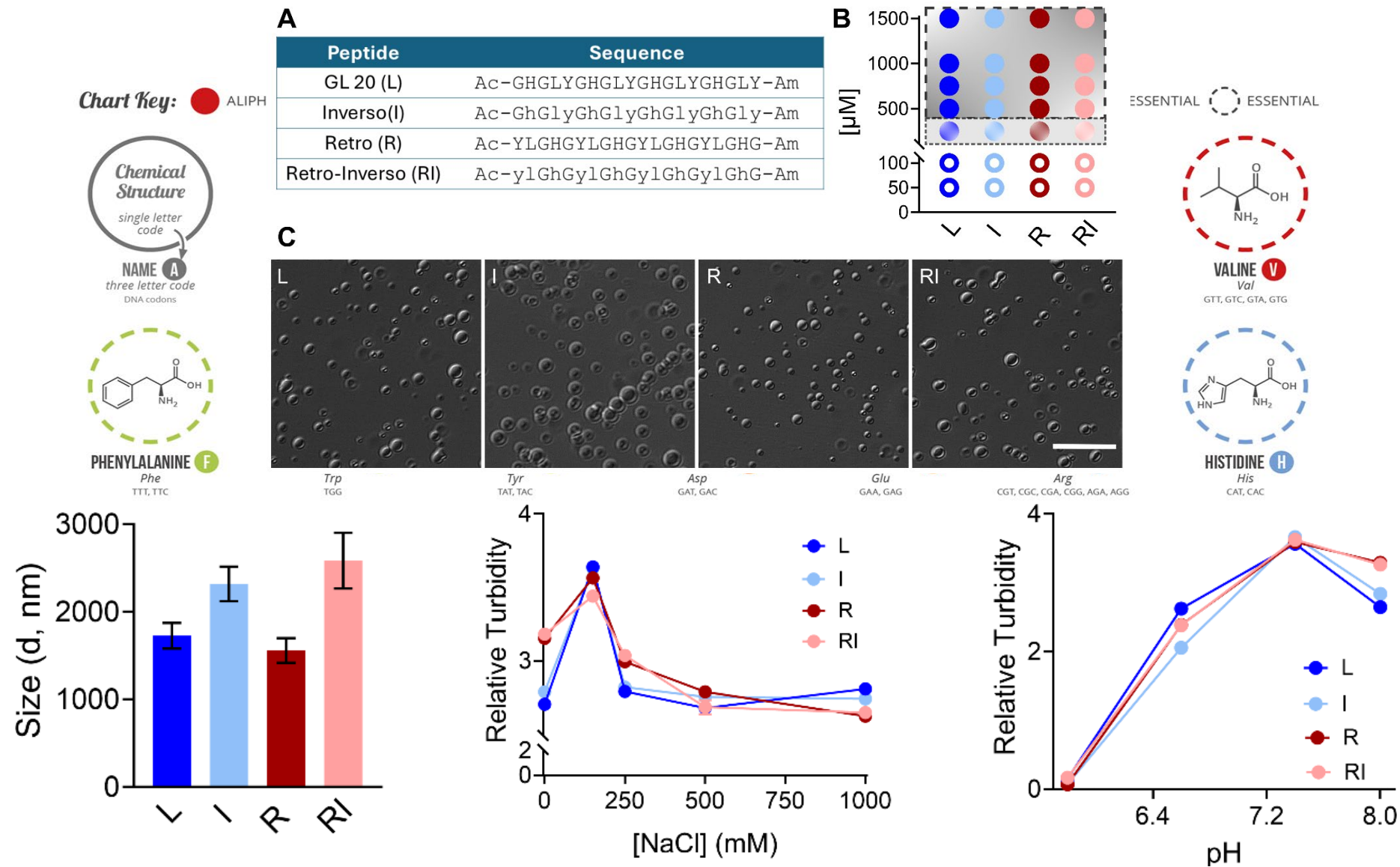

Mirror image peptide droplets are functional

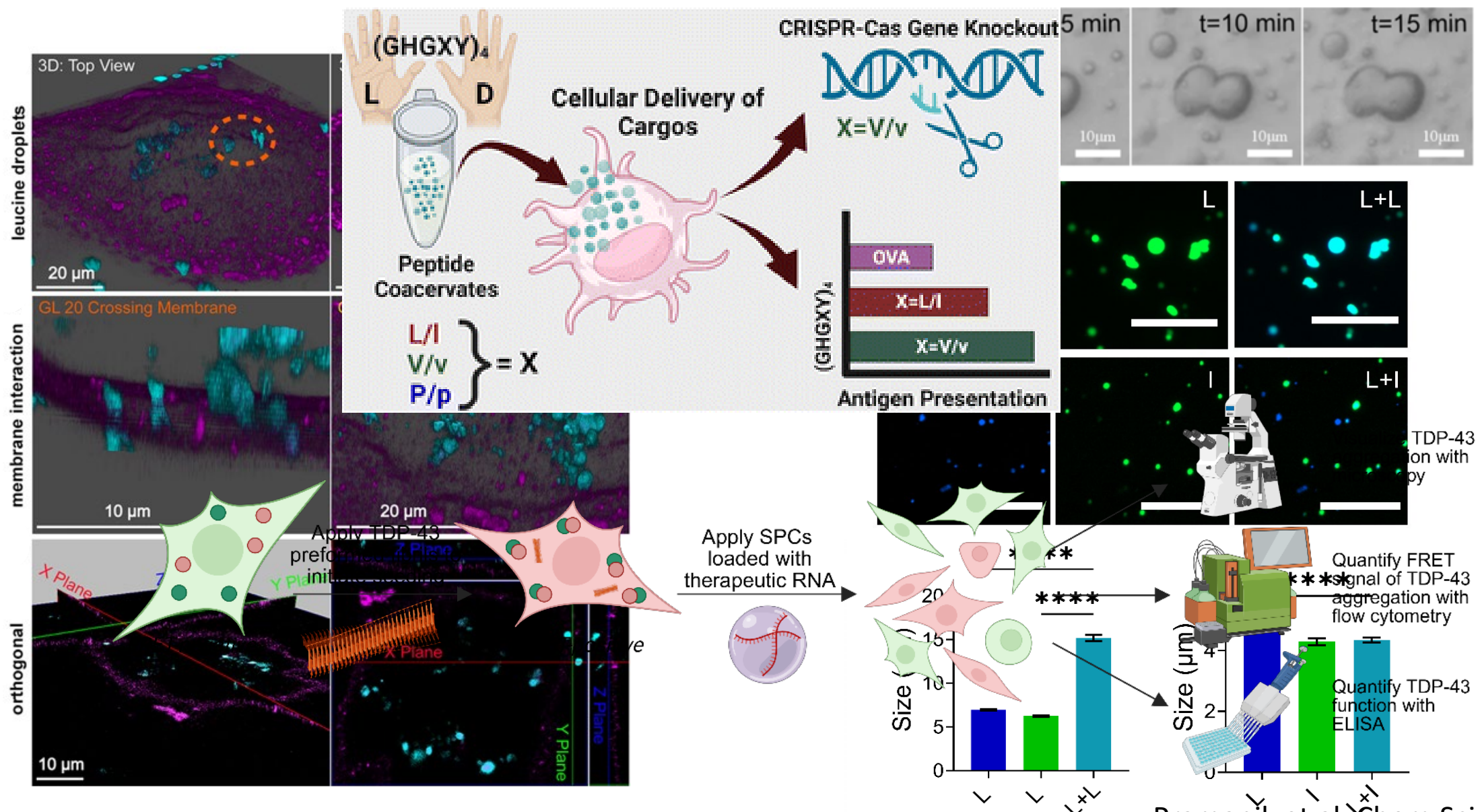

Mirror Image Molecules: Diverse Functions

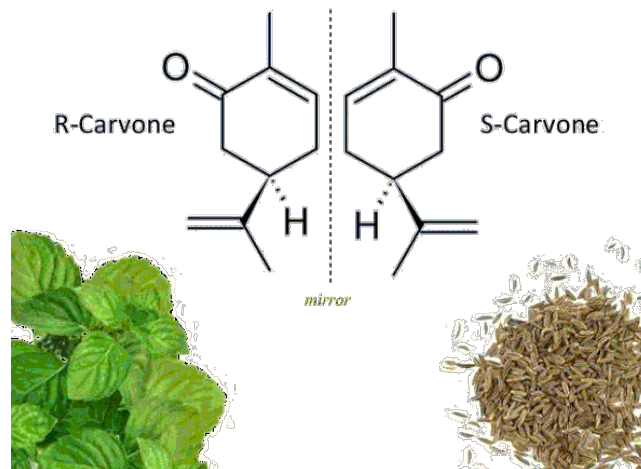
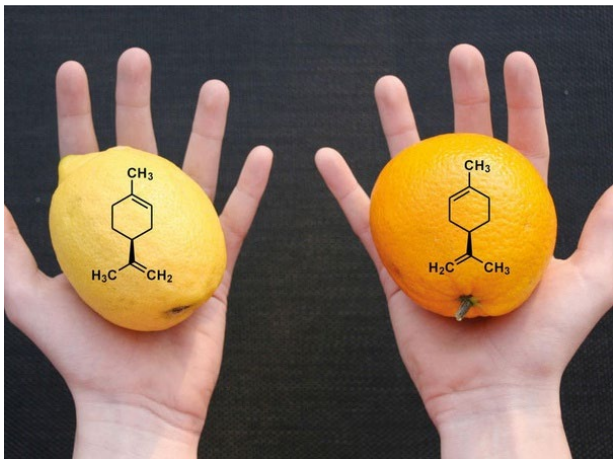

Milk vs looking glass milk

"How would you like to live in a Looking-glass House, Kitty? I wonder if they'd give you milk, there? **Perhaps Looking-glass milk isn't good to drink**"

"Through the Looking Glass, and What Alice Found There", Lewis Carrol (1871)

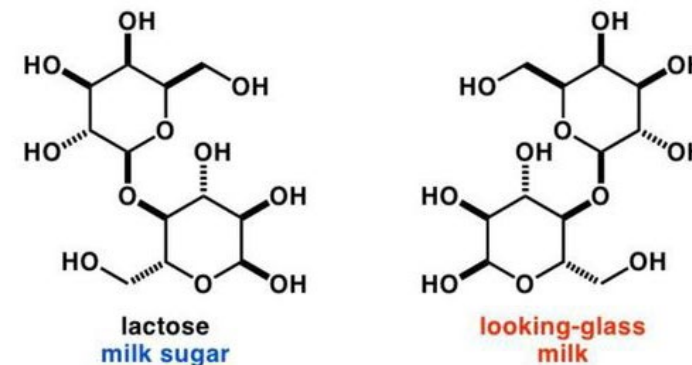
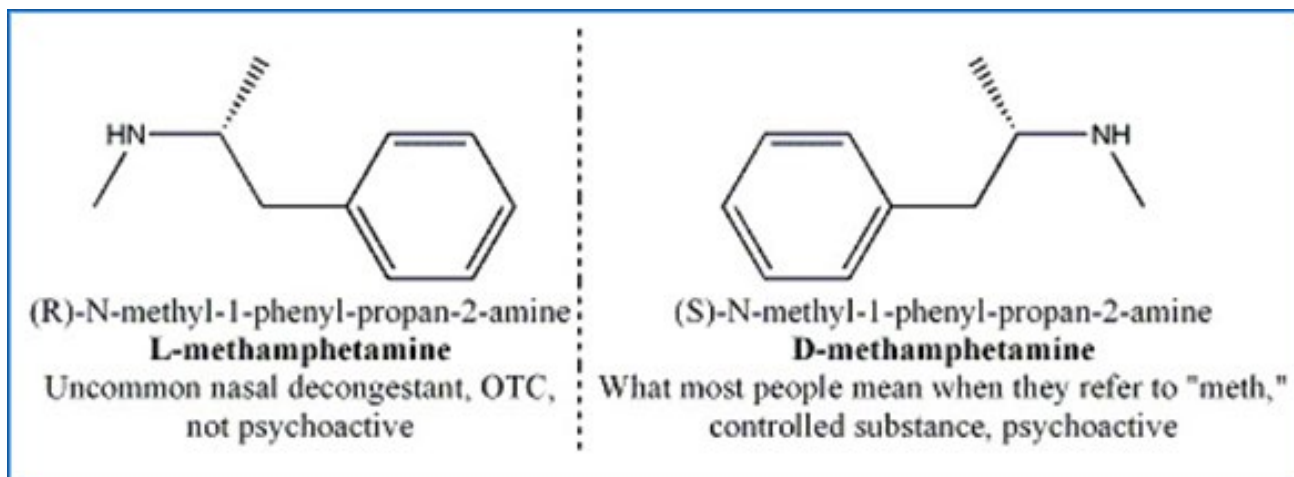

The natural right handed milk sugar and its unnatural enantiomer

<https://chiralpedia.com/>

<https://www.aegislabs.com/clinical-update/methamphetamine/>

Summary



Preclinical to Clinical

Conduct GLP toxicology, PK/PD, and longer-term safety studies.

Develop regulatory-ready documentation, standardized assays, and quality controls.

Immunology and Long-term Safety in Repeated-Dosing Regimens.

Engage with regulators to define acceptance criteria for therapeutics.

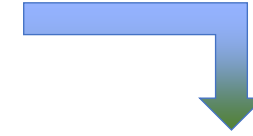
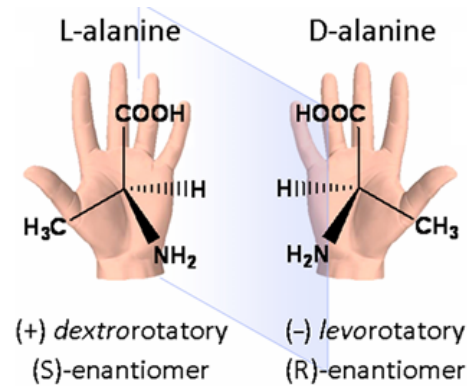

Bench to Preclinical

Chemical synthesis (solid-phase peptide synthesis, native chemical ligation).

Enzymatic/biotechnological production is not straightforward, as many cellular enzymes are evolved for L-amino acids.

Feasible production for research, preclinical, and some early-stage therapeutics is a key challenge.

Refolding and structural validation for complex D-proteins