

NATIONAL
ACADEMIES

Sciences
Engineering
Medicine

TRB TRANSPORTATION RESEARCH BOARD

TRB Webinar: Incorporating Maintenance Costs into a Transportation Asset Management Plan

April 23, 2024

1:00 – 2:30 PM



PDH Certification Information

1.5 Professional Development Hours (PDH) – see follow-up email

You must attend the entire webinar.

Questions? Contact Andie Pitchford at TRBwebinar@nas.edu

The Transportation Research Board has met the standards and requirements of the Registered Continuing Education Program. Credit earned on completion of this program will be reported to RCEP at RCEP.net. A certificate of completion will be issued to each participant. As such, it does not include content that may be deemed or construed to be an approval or endorsement by the RCEP.



Purpose Statement

This webinar will provide an overview of the framework from NCHRP Research Report 1076: A Guide to Incorporating Maintenance Costs into a Transportation Asset Management Plan and include practical examples from state highway agencies.

Learning Objectives

At the end of this webinar, you will be able to:

- Utilize the framework for incorporating maintenance costs into a TAMP
- Identify opportunities to implement the framework at their agency

Questions and Answers

- Please type your questions into your webinar control panel
- We will read your questions out loud, and answer as many as time allows

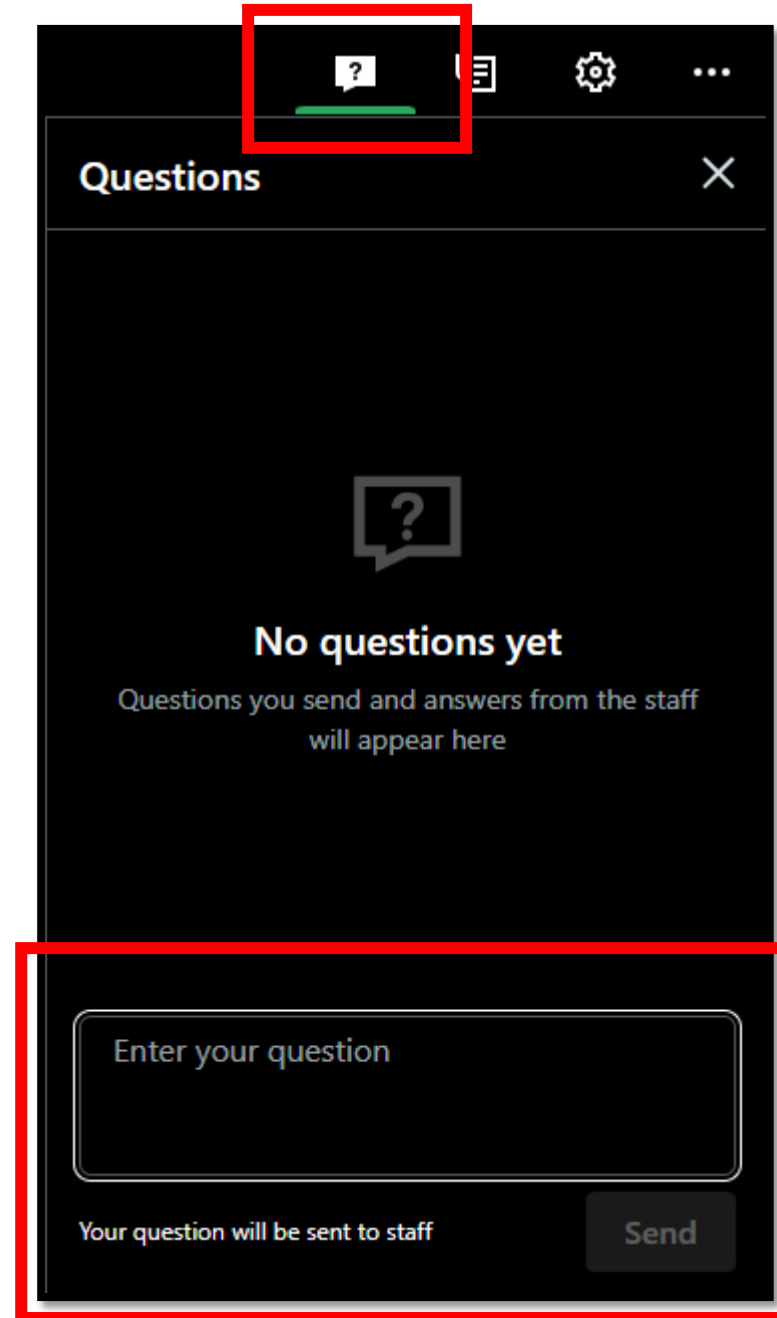

Today's presenters



Rob Zilay
rzilay@dyemanagement.com
Dye Management Group



Brad Allen
ballen@appliedpavement.com
Applied Pavement Technology



Brandye Munn
Brandye.Munn@txdot.gov
Texas DOT



Chris Diaczok
cdiaczok@mdot.maryland.gov
Maryland DOT



Morgan Musick
musickm@dot.state.al.us
Alabama DOT



NCHRP Report 1076: A Guide to Incorporating Maintenance Costs into a TAMP





Agenda

- * Overview of the Guide (Brad Allen and Rob Zilay)
 - Background
 - Framework for Incorporating Maintenance into a TAMP
 - Implementation and Continual Improvement
- * Texas DOT Case Example (Brandye Munn)
- * Alabama DOT Case Example (Morgan Musick)
- * Maryland DOT SHA Case Example (Chris Dioczek)



Challenges to Incorporating Maintenance Costs into a TAMP



OBSTACLES

- *Lack of a common definition for maintenance
- *Lack of quality data
- *Limited understanding of the maintenance and asset life-cycle relationship
- *Immature risk management practices
- *Separation of maintenance and capital budgets
- *Maintenance and asset management have different budget or planning periods
- *Unlike other work types, maintenance is applicable at all life-cycle stages



Benefits of the Guide



- * Better incorporate maintenance costs into TAMPs.
- * Establish clear connections between maintenance investments and asset condition.
- * Understand how maintenance activities support asset management strategies



Intended Users

*Asset Managers' Concerns

- Long-term planning
- 10-year investment strategies
- Asset condition ratings
- All funding
- Enterprise and programmatic risks

*Maintenance Managers' Concerns

- Short-term operations
- Annual budgets
- Maintenance quality assessments
- Maintenance budget
- Implementation of risk mitigation efforts



Framework Overview

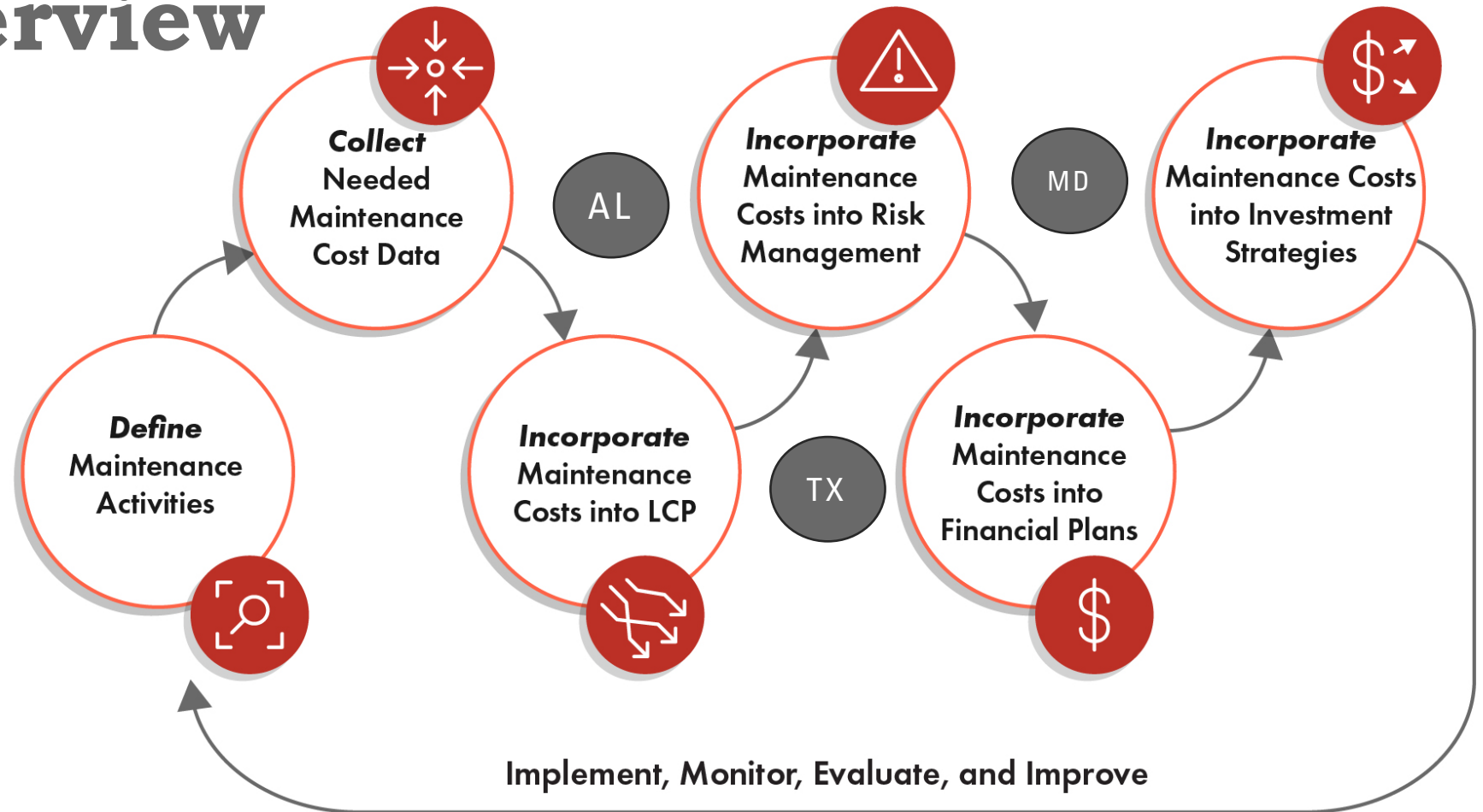



Keys to Success

- * Coordination with capital program
 - ALDOT's maintenance contracting
 - NYSDOT's innovative maintenance contracting
- * Coordinate timing of maintenance delivery
 - TDOT's coordination among maintenance, safety, and operations
- * Training, equipping, and supplying
 - NYSDOT's investment in organizational development





Case Example Presentations

ALABAMA DOT

TEXAS DOT

MARYLAND SHA DOT



Questions

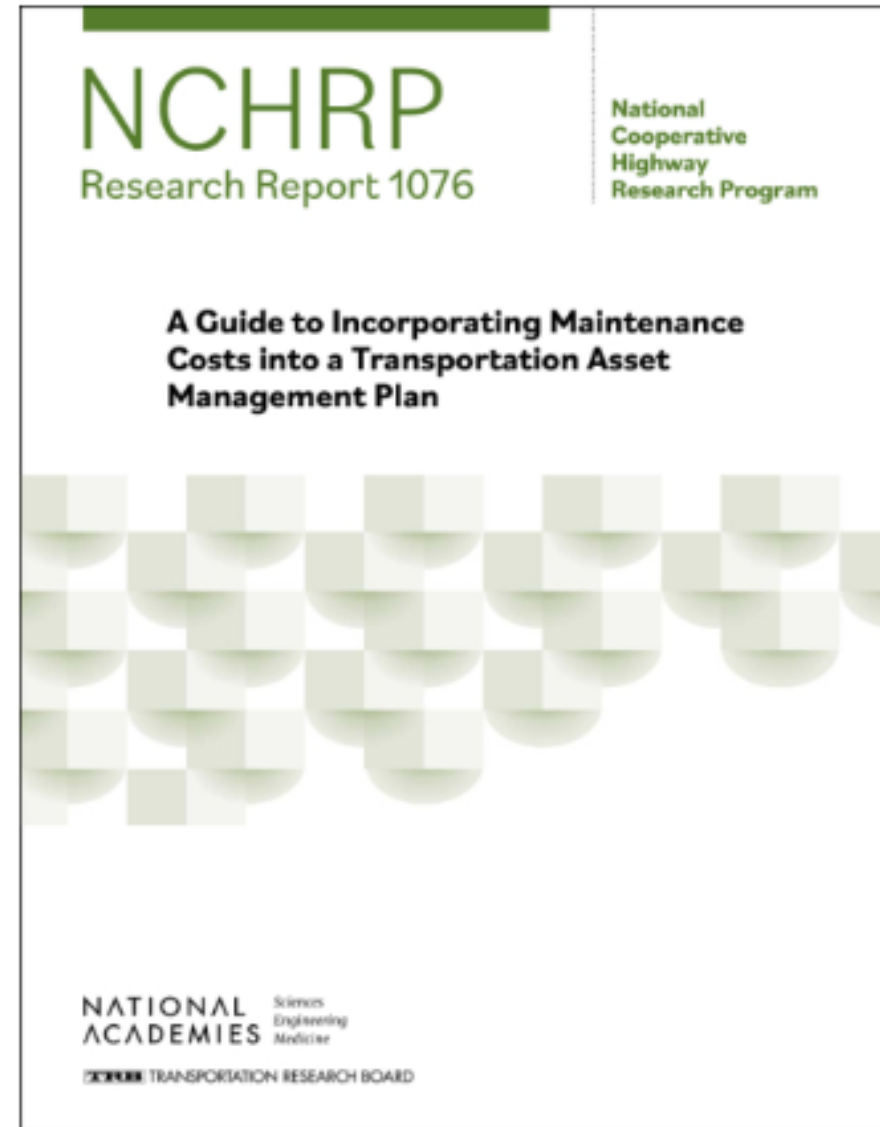



Collecting Cost Data from Contractors

NCHRP 23-08 Peer Exchange



- Reporting
 - How and where we spend our \$1.6B Routine Maintenance budget
 - **\$960M Contracted Work**
 - \$640M In House Work
 - Open Records Requests
 - Legal Inquiries
- Routine Maintenance Budget Requests
- Routine Maintenance Budget Allocations
- Federal Reimbursements for Declared Disaster Response

How is Data Organized in MMS?



- Function Codes
 - What work is being performed by either state forces or contractors
- Locations
 - Where the work is being performed
- Amount of Work Performed
 - How much work is being performed
- Cost
 - How much it cost to perform the work

How is Data entered into MMS?

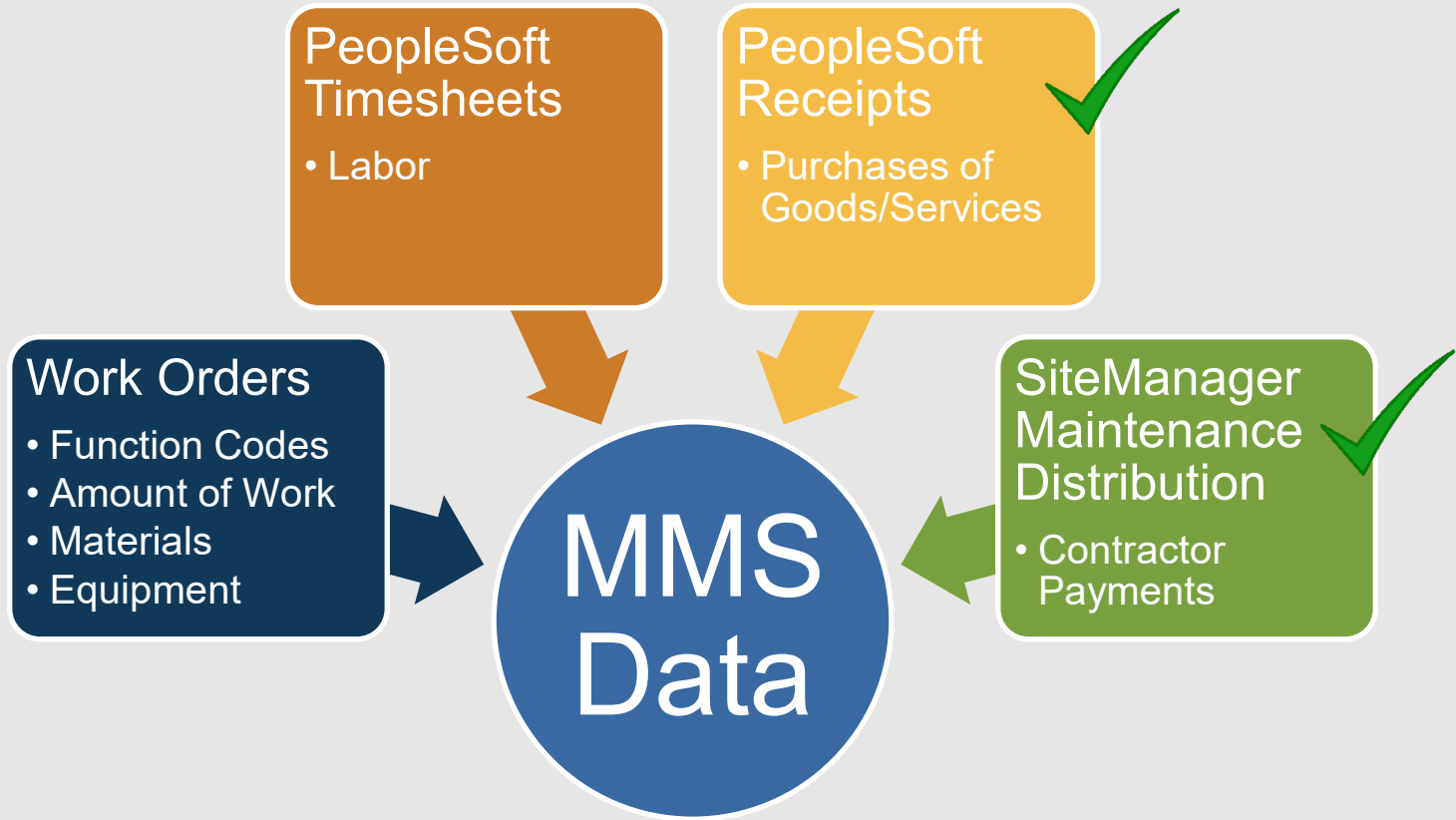



- Small contracts < \$25,000
- These type contracts will usually meet one of the following conditions:
 - The project does not require detailed specifications
 - There is a need to expedite the project, or
 - It would be impractical to use the regular routine maintenance contract letting procedures
- Examples:
 - Hazardous Materials Removal
 - Intelligent Transportation Services (ITS)
 - Traffic Control
 - Equipment Rentals with Operator

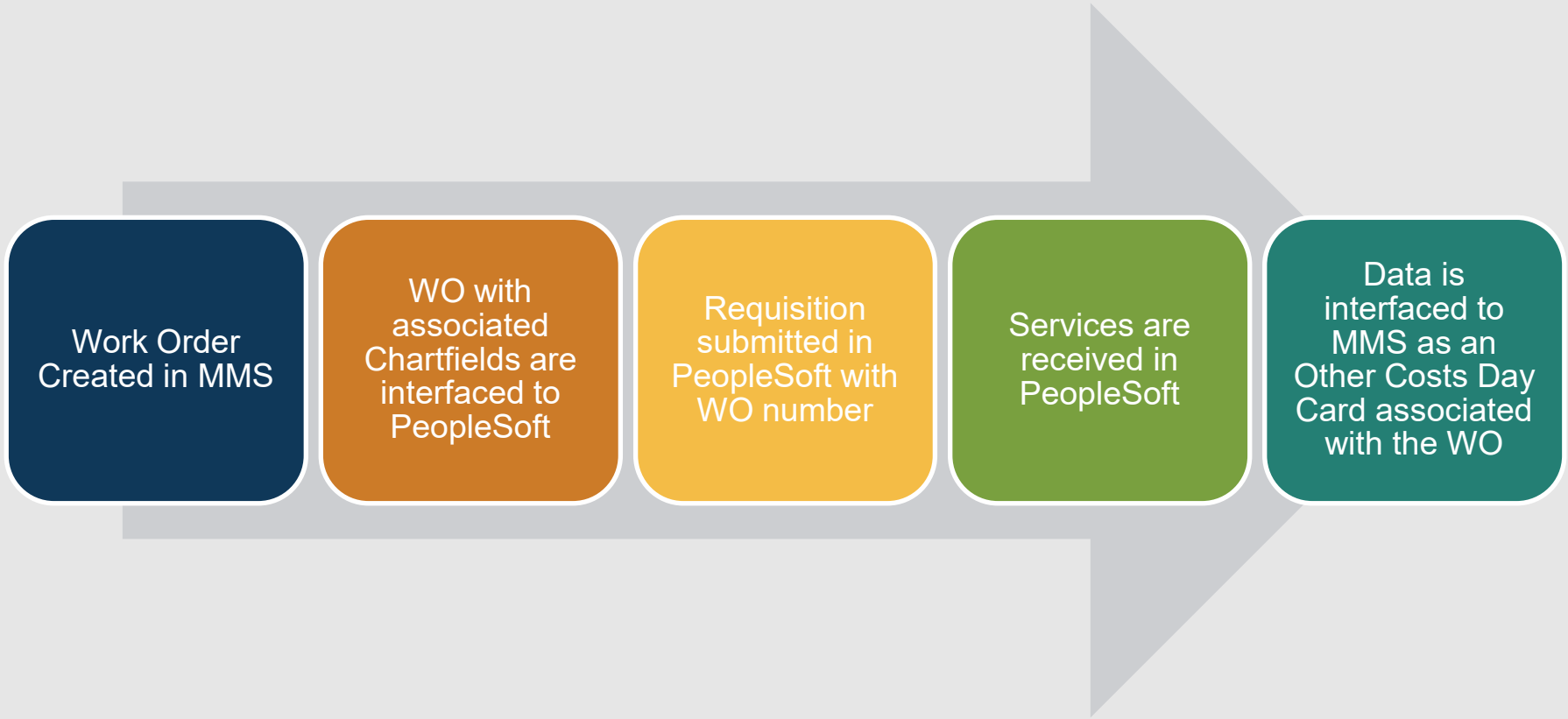



- AASHTOWare SiteManager is a comprehensive construction management tool that tracks, reports, and analyzes contract data from contract award through finalization.
- Daily work reports (DWR) allow inspectors to capture work performed at the job site, such as personnel, equipment, work items, quantities, descriptions, etc.
- TxDOT implemented Routine Maintenance contract administration in SiteManager in 2014.
- TxDOT customized SiteManager by adding a Maintenance Distribution window associated with each DWR.

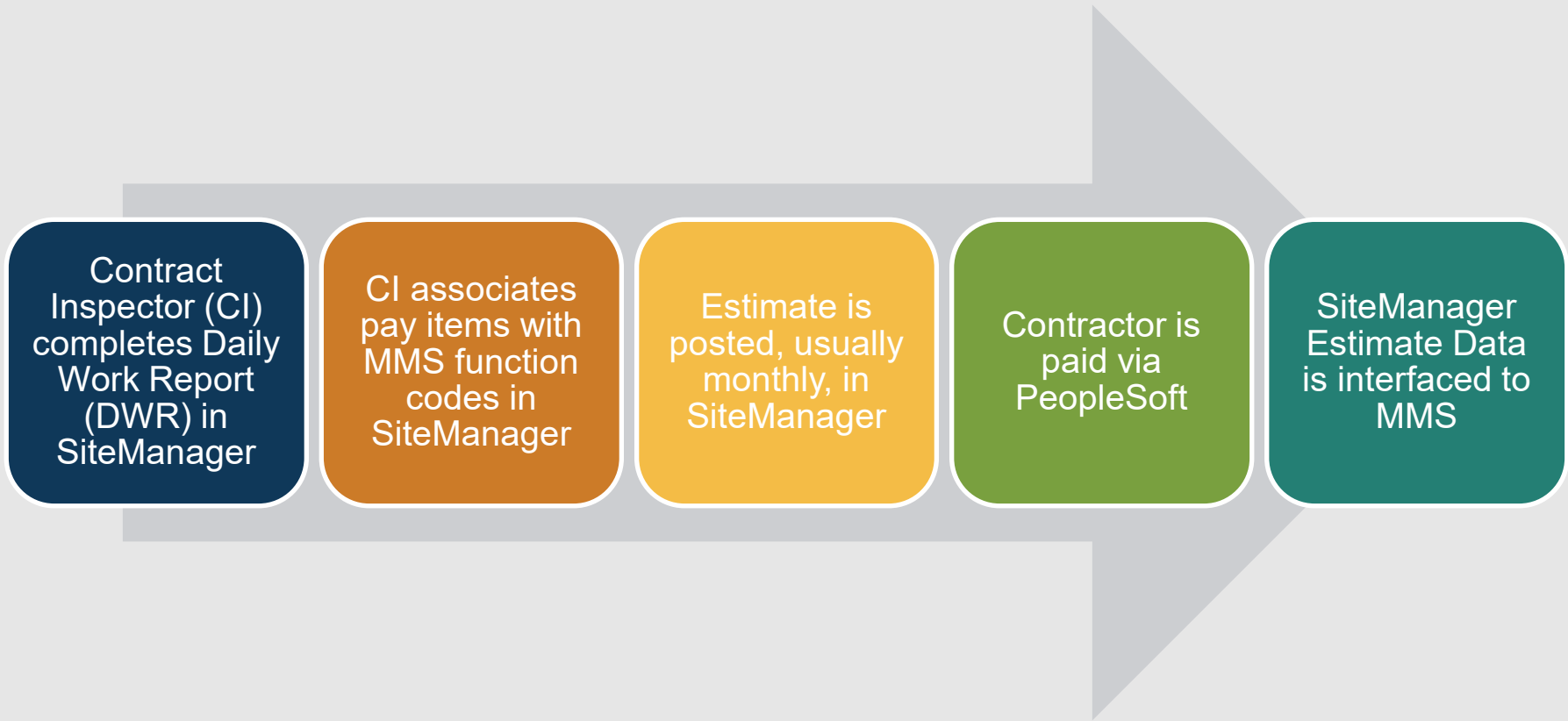

Contract Inspector (CI) completes Daily Work Report (DWR) in SiteManager

CI associates pay items with MMS function codes in SiteManager

Estimate is posted, usually monthly, in SiteManager

Contractor is paid via PeopleSoft

SiteManager Estimate Data is interfaced to MMS



- 3700+ pay items are used on routine maintenance contracts.
- The Maintenance Distribution window ties the pay item cost to the MMS function code and amount of work performed.
- When the estimate is posted in SiteManager, the maintenance distribution data for the estimate is summarized and interfaced to MMS.
- MMS provides reports by function code for both in-house work and contracted work.



Maintenance Division

State Force and Contracts

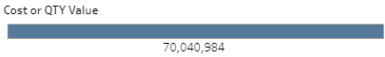
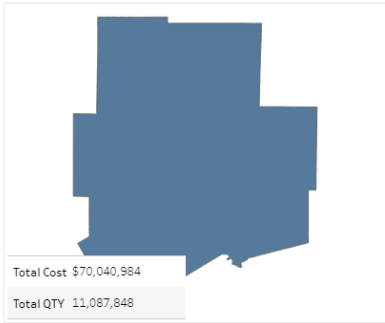

Cost

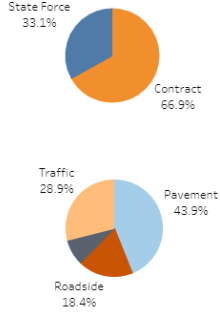

Highway Cost

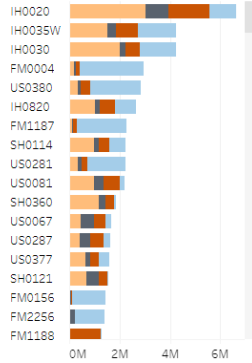

Function Code

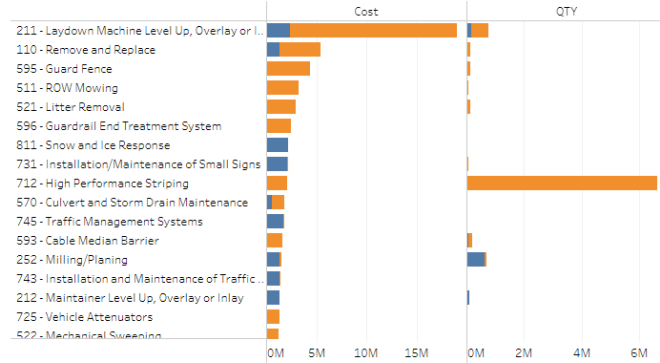

Cost or QTY
 Cost
 QTY

Fiscal Year
2023

District Classification
Metro

Climatic Zone
ZONE 1

Highway Type
(All)

Work Order Type
(All)

District
Fort Worth

- (All)
- Null
- Abilene
- Amarillo
- Atlanta
- Austin
- Beaumont
- Brownwood
- Bryan
- Childress
- Corpus Christi
- Dallas
- El Paso
- Fort Worth
- Houston
- Laredo
- Lubbock
- Lufkin
- Odessa
- Paris
- Pharr

District Cost



Maintenance Office Cost

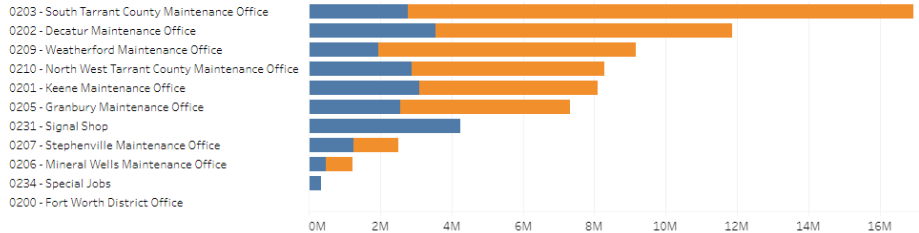



Brandye Munn

System Analyst, TxDOT

Brandye.Munn@txdot.gov

(512) 779-3998



INCORPORATING MAINTENANCE COSTS

Chris Diaczok

Maryland State Highway Administration

April 23, 2024

MARYLAND BY THE NUMBERS

Context Counts!

- 9th smallest state
- 18th in population
- 5th most densely populated
- 10th most coastline
- Appalachian Mountains in the Western region,
- Piedmont in Central region
- Chesapeake Bay and Beach in Eastern region
- Chesapeake Bay 3rd largest estuary in the world....
- 25% of lane miles
- 75% of traffic



STATE HIGHWAY ADMINISTRATION FACILITIES

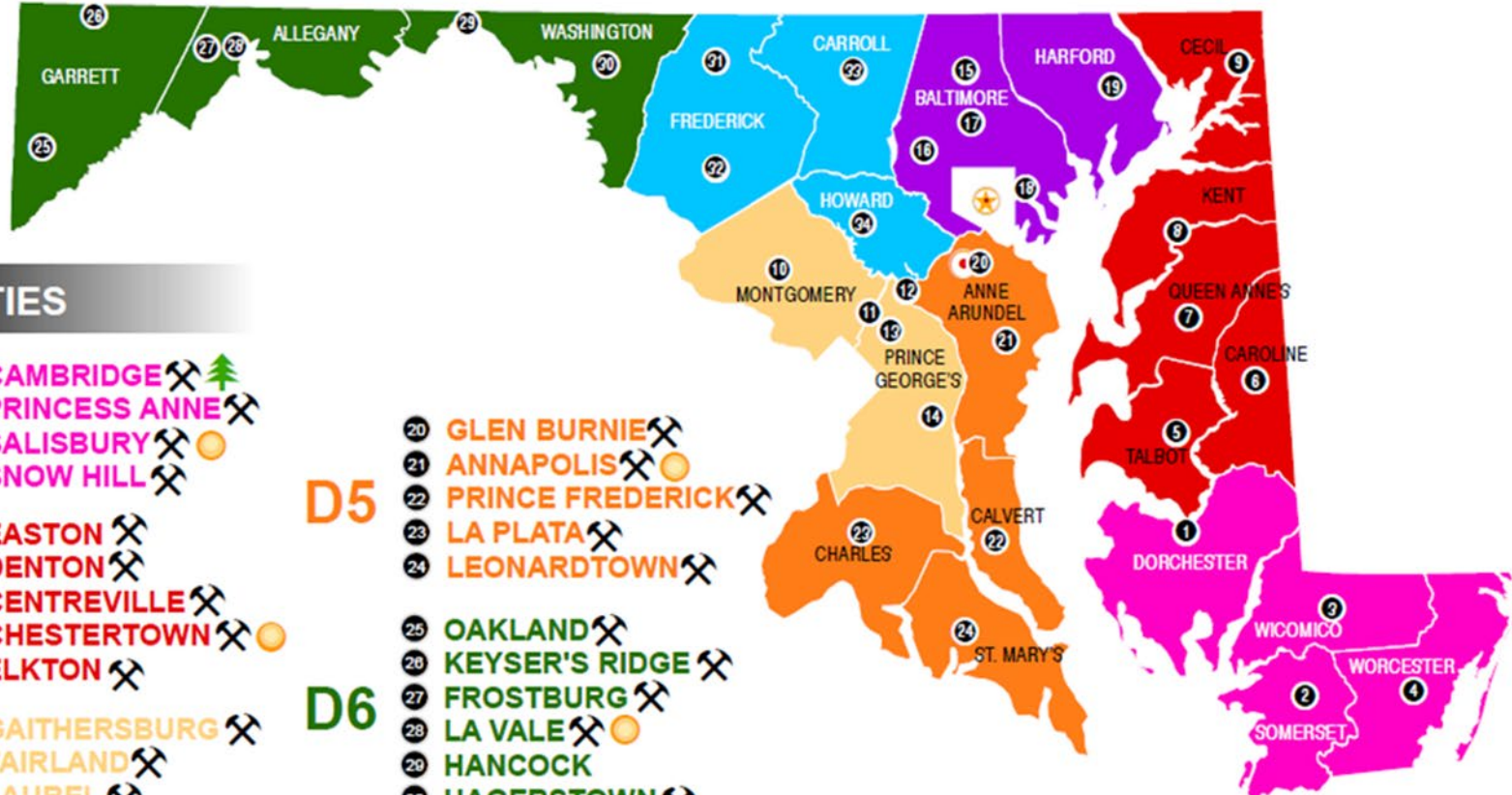

FACILITIES

- D1**
 - 1 CAMBRIDGE
 - 2 PRINCESS ANNE
 - 3 SALISBURY
 - 4 SNOW HILL
 - D2**
 - 5 EASTON
 - 6 DENTON
 - 7 CENTREVILLE
 - 8 CHESTERTOWN
 - 9 ELKTON
 - D3**
 - 10 GAITHERSBURG
 - 11 FAIRLAND
 - 12 LAUREL
 - 13 GREENBELT
 - 14 UPPER MARLBORO
 - D4**
 - 15 HEREFORD
 - 16 OWINGS MILLS
 - 17 HUNT VALLEY
 - 18 GOLDEN RING
 - 19 CHURCHVILLE
 - D5**
 - 20 GLEN BURNIE
 - 21 ANNAPOLIS
 - 22 PRINCE FREDERICK
 - 23 LA PLATA
 - 24 LEONARDTOWN
 - D6**
 - 25 OAKLAND
 - 26 KEYSER'S RIDGE
 - 27 FROSTBURG
 - 28 LA VALE
 - 29 HANCOCK
 - 30 HAGERSTOWN
 - D7**
 - 31 THURMONT
 - 32 FREDERICK
 - 33 WESTMINSTER
 - 34 DAYTON
- ★ SHA HEADQUARTERS
 ○ HANOVER COMPLEX

KEY

- DISTRICT OFFICE
- 🌲 LANDSCAPE DEPOT
- ⚒ MAINTENANCE OFFICE
- REGIONAL LABS

THE ROAD WE'RE TRAVELING

Inspections

- *MCARS
- *Asset Specific

Risk

- *Criticality
- *Age

Delivery

- *SHA Staff
- *Contractor

WHAT ARE SOME OF THE CHALLENGES....

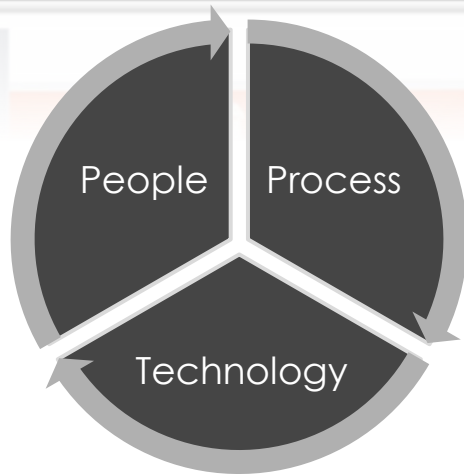

- **Funding**
- **Staffing**
- **Contracts / Contractors / Procurement**

- **Customer Expectations**
- **Adding new processes & initiatives...**
- **Permitting**

- **Equipment**
- **Technologies**
- **Inspections (Safety / Equipment)**

WHERE ARE WE NOW? WHERE ARE WE GOING?



How Much?

How Well?



Value
Added

LEVEL OF SERVICE (LOS)

Report Query Page

Report Type: Please select route and related county.

Route:

Related Route County's:

District:

County:

Review Date:

LOS:

Category:

Element:

No of Records found: 7

[Export to Excel](#)
[Maps](#)

County	Route	Category	Element	Begin Point	LOS
Anne Arundel / Glen Burnie	IS 97	Roadside	Brush & Tree Control	9.5	N
Anne Arundel / Glen Burnie	IS 97	Roadside	Brush & Tree Control	11	N
Anne Arundel / Glen Burnie	IS 97	Roadside	Brush & Tree Control	12.5	N
Anne Arundel / Glen Burnie	IS 97	Roadside	Brush & Tree Control	15.5	N
Anne Arundel / Glen Burnie	IS 97	Roadside	Brush & Tree Control	15.5	Y
Anne Arundel / Glen Burnie	IS 97	Roadside	Brush & Tree Control	17	Y
Anne Arundel / Glen Burnie	IS 97	Roadside	Brush & Tree Control	17	Y

Inventory Item	Accomplishment Unit	Desired Level of Service	3 Year Average LOS	
Mowing	acre	70%	83.5%	<input type="button" value="↑"/>
Litter	truck load	70%	94.5%	<input type="button" value="↓"/>
Ditches	linear foot	85%	88.8%	<input type="button" value="↑"/>
Culverts	linear foot	85%	87.2%	<input type="button" value="↓"/>

MCARS – CONDITION ASSESSMENT



Maintenance Quality Assurance Program

- 1/3 of Network annually inspected
- 1/2 Mile segments
- Not asset based approach
- PASS/FAIL scoring
- Windshield Assessment

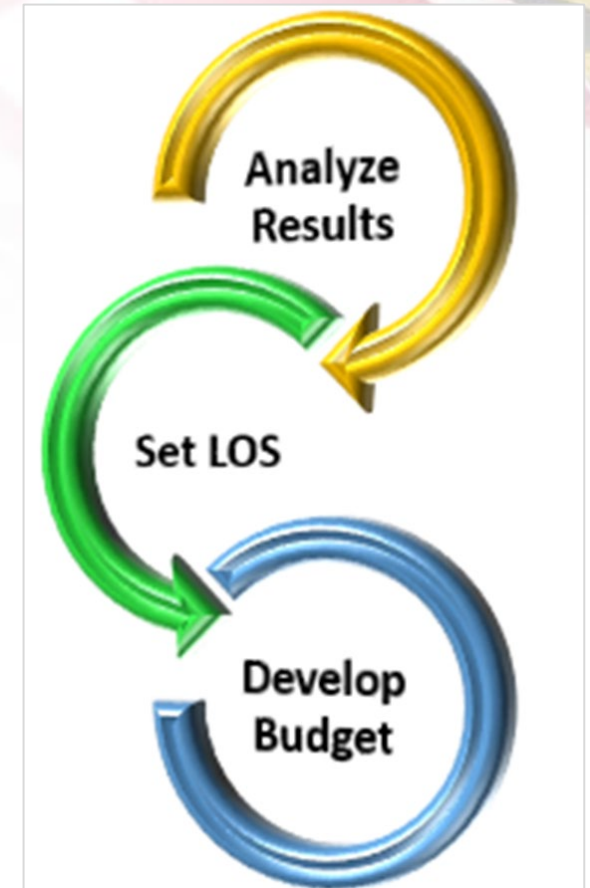

ASSET SERVICE WAREHOUSE & STATEWIDE DATA COLLECTION

- Consolidated data collection with Data Governance
- AGOL tools to maintain inventories
- Policy/Directive needs to require inventory maintenance process
- Funding for regular inspections
- AI / Machine Learning
- Crowdsourced data

District Operations will have **better information** to assist in project prioritization & over time the asset performance improvements will lead to **less reactive maintenance issues**

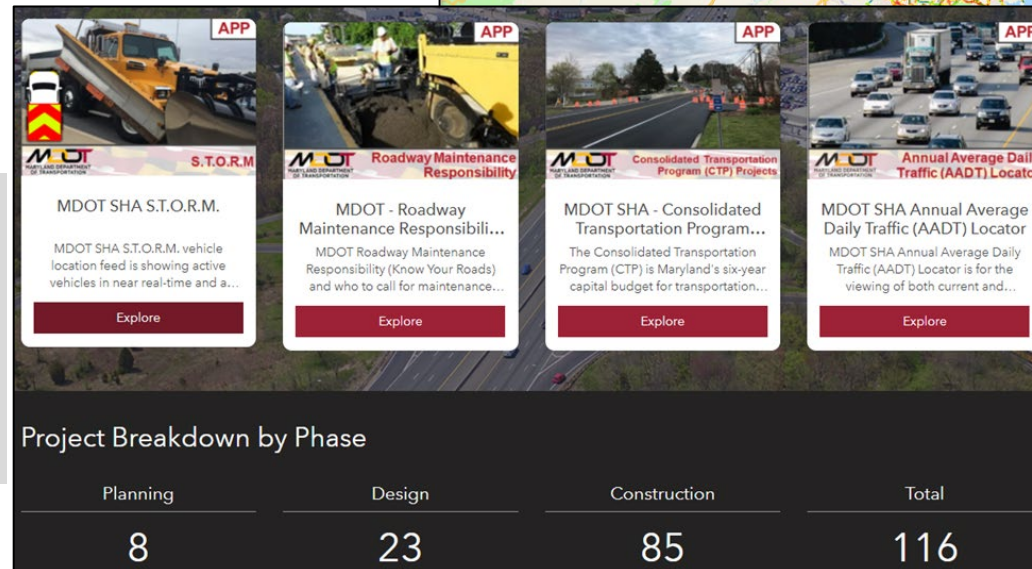
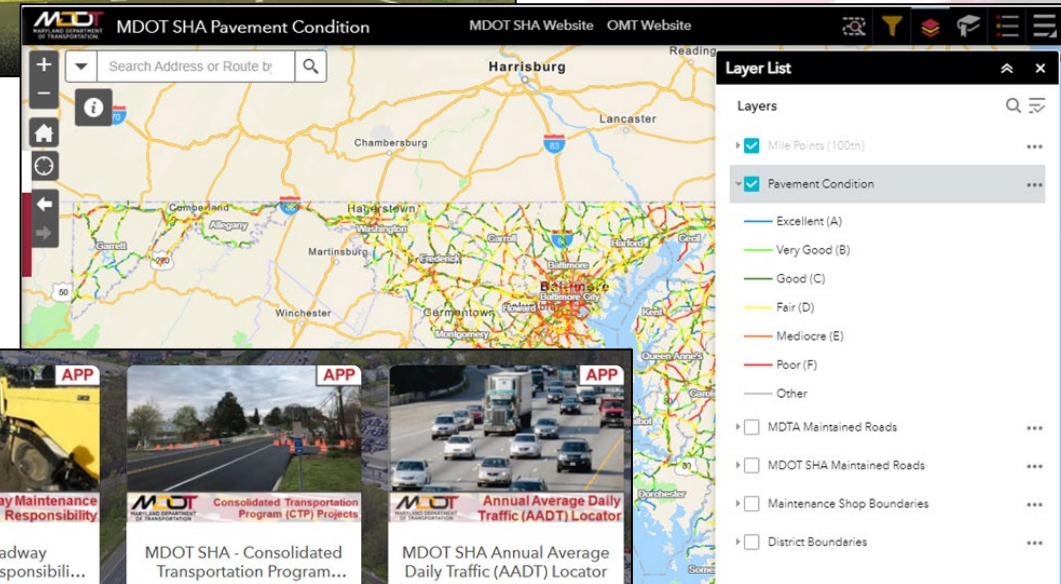

BUDGET

SPM Activities eTAC SPM Expenditures FMIS SPM Per Activity Cost SPM LOS SPM Activity Cost Per AVMT/Road/Lane Mile KPA

District
 D1 D2 D3 **D4** D5 D6 D7

Fiscal Year
 2014 2015 **2016** 2017 2018 2019

Fiscal Month Order
 1 2 3 4 5 6 7 8 9 10 11

Shop
 Churchville

County
 HA AA AL BA CA CE CH
 CL CO DO FR GA HO KE
 MO PG QA SM SO TA WA

Fiscal Quarter
 FQ1 FQ2 FQ3 **FQ4**

Fiscal Month
 Jul Sep Nov Jan Mar
 Aug Oct Dec Feb Apr

Last Reload Date & Time: 4/10/2016 4:00:10 AM

Element Type
 Roadside Traffic

Item Type
 Aesthetic Environmental Traffic

Business Plan Activity
 BP Non BP

Inventory Item
 Ditches
 Mowing
 Litter
 Culverts
 Inlets
 Drop-Off/Build-Up
 Debris
 Signs
 Pavement Markings
 Guardrail
 Brush/Tree Cutting
 Lighting

Expenditures 1
 Ditches (Linear Feet)

Year	Expenditure (\$)
2016	\$39,153
2017	\$31,381

Fiscal Year 2017							
		* Target Accomplishments	* Target Expenditures	Comments	3 Year Average Expenditures	3 Year Average Accomplishments	Unit
7%		980.0	\$311,640		\$404,205	1,268.6	\$
6%		460.0	\$411,332		\$496,421	336.3	\$1
0%		1,764.0	\$25,384		\$22,132	1,726.8	
0%		1,400.0	\$9,828		\$14,337	1,135.7	
9%		2,425.0	\$157,601		\$103,797	1,597.1	
9%		5.5	\$19,949		\$4,395	1.6	\$2
2%		241.0	\$176,412		\$120,322	164.2	\$
8%		2,652.0	\$266,844		\$260,426	2,588.3	\$
4%		8,200.0	\$54,776		\$39,224	5,874.4	
6%		6,800.0	\$362,576		\$309,243	5,799.4	
2%		49,000.0	\$245,000		\$202,857	40,565.4	
		1,550.0	\$147,250		\$148,913	1,563.0	
			\$2,188,592		\$2,126,273		

TIERED ASSESSMENT APPROACH

Function:



A = Acceptable

D = Reconstruction

Condition:



A = Acceptable

B = Minor Maintenance

C = Major
Maintenance

D = Reconstruction

ACCOMPLISHMENTS

Route Number	Anti-Icing	Applying Winter Materials/Plowing Snow and Ice	Boom-Axe Mowing	Bridge Cleaning	Brush and Tree Cutting	Chemical Control of Vegetation	Clean Minors Drainage Structures
<input type="checkbox"/> IS 195	25.60	2.00					
<input type="checkbox"/> IS 695	49.52			10.00	150.00	202.90	130.00
<input type="checkbox"/> IS 895	10.20		10.00				
<input type="checkbox"/> IS 895 A							
<input type="checkbox"/> IS 895 B							
<input type="checkbox"/> IS 97	215.40				3.00		
<input type="checkbox"/> MD 10	109.40		1.00				
<input type="checkbox"/> MD 100	205.99	84.00	17.15	21.00	2.00		
<input type="checkbox"/> MD 100 M							
<input type="checkbox"/> MD 100 I							
<input type="checkbox"/> MD 103	2.49		0.50				
<input type="checkbox"/> MD 162	9.24	15.00	0.05				
<input type="checkbox"/> MD 162 A							
<input type="checkbox"/> MD 168	2.56						
<input type="checkbox"/> MD 169	1.94		1.00				
<input type="checkbox"/> MD 170	25.96	32.00	6.40				
<input type="checkbox"/> MD 171	1.86						
<input type="checkbox"/> MD 173	80.60	13.00	1.00				

Team Activity Card



Maryland Department of Transportation
State Highway Administration
Highway Maintenance Division

TEAM ACTIVITY CARD

Date:	07/02/2014	Team Leader:	SAUTER, SANDI
TAC #:	C-28311	Status:	Open
Print Status:	Original	Version:	0.0
Work Order #:			

Team Leader Index #	08225	Name	ELKTON (Cecil County)	Charge Index #	08225	Name	ELKTON (Cecil County)
---------------------	-------	------	-----------------------	----------------	-------	------	-----------------------

PCA/Activity	Project #	Route #	Beginning Mile Point	Ending Mile Point	Direction	Lane	WZTC #	WZTC Modified?	Quantity	Units		
23-476		MD 10	1.0	3.0	N	2	0		1.0	Each		
LABOR:												
	Team Member		Type		CD		RT	OT	Agency	ART	AOT	Size
	SAUTER, SANDI		State Employee				8.0			0.0	0.0	
			Inmate (DOC or Sheriff Department)				4.0			0.0	0.0	3.0
EQUIPMENT:												
	Unit#	TAG#	Description	Used	Total	Agency	AC Hours	Mileage	Driver	Company		
	7939930000	SG 81186	ARROW BOARD	5.0	8.0			56487.0	SAUTER, SANDI			
MATERIALS:												
	Stock#	Description	Agency	Qty Used	Unit of Measure	Equipment						
	23456	Pencil		1.0								

Remarks: This field can be used to document extra information that is specific to this routine card.

Submitted By:		Submitted Date:	
Approved By:		Approved Date:	

- The team activity card displays all the information pertaining to the accomplishments, including labor, equipment and materials.

HOW WE ARE GETTING THERE

VUEWORKS PILOT PROJECT
END TREATMENTS AND
TRAFFIC BARRIERS

Software Requirements
Specifications for Maintenance
Management System

Date: February 9, 2022



ASSET MANAGEMENT
PRESERVING ASSETS / OPTIMIZING PERFORMANCE
MARYLAND DEPARTMENT OF TRANSPORTATION | STATE HIGHWAY ADMINISTRATION

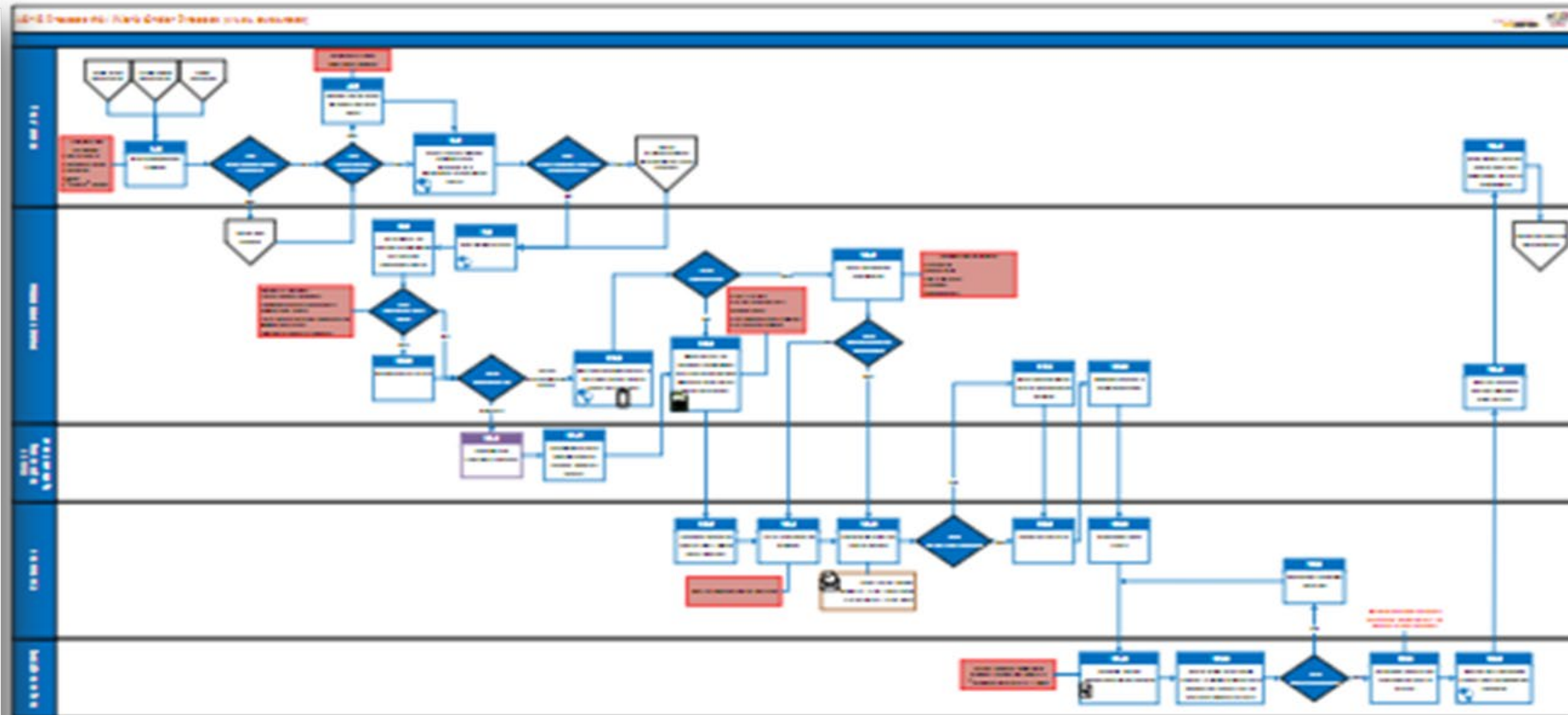

Figure 1.1 Process #1: Work Order

HOW TO ADD IT UP

MAINTENANCE ACTIVITIES

PCA #	PCA Name	23---	27---	28---
401	Spot Patching	<input checked="" type="checkbox"/>	<input checked="" type="checkbox"/>	<input checked="" type="checkbox"/>
402	Permanent Patching	<input checked="" type="checkbox"/>	<input checked="" type="checkbox"/>	<input checked="" type="checkbox"/>
403	Continuous Patching	<input checked="" type="checkbox"/>	<input checked="" type="checkbox"/>	<input checked="" type="checkbox"/>



Spot Patching

23 --- Maintenance
27 --- Reimbursable
28 --- Non-Reimbursable

401

Description and Purpose: Temporary patching of small areas of bituminous roadway and shoulder surfaces and P.C.C. pavement, with hot or cold bituminous material, using hand tools to correct abrupt depressions, potholes, edge failures, and other potential surface hazards.

Scheduling: Repair hazardous surface failures immediately upon discovery.

*The following should be interpreted as a statewide guide only.
Actual practice at the local level may vary, while maintaining a similar degree of efficiency.*

Team:

Facility Maintenance Technician IV	1
Facility Maintenance Technician	4

Equipment:

Dump Truck	3
Hand Impactor	1
MOT/Safety Equipment	1

Work Method:

1. Follow guidelines for recommended personal protective equipment.
2. Place signs and other safety devices in accordance with MUTCD and WZTC.
3. Remove all loose material.
4. Ensure the area is as dry as conditions permit.
5. Apply light and uniform tack coat to pothole.
6. Shovel patching material into area to be patched. Material should be placed in layers, not exceeding 2". Each layer should be compacted before next layer is placed.
7. Clean work area. Sweep loose material away from patched area and off road surface.
8. Remove signs and other safety devices.

THE FOCUS

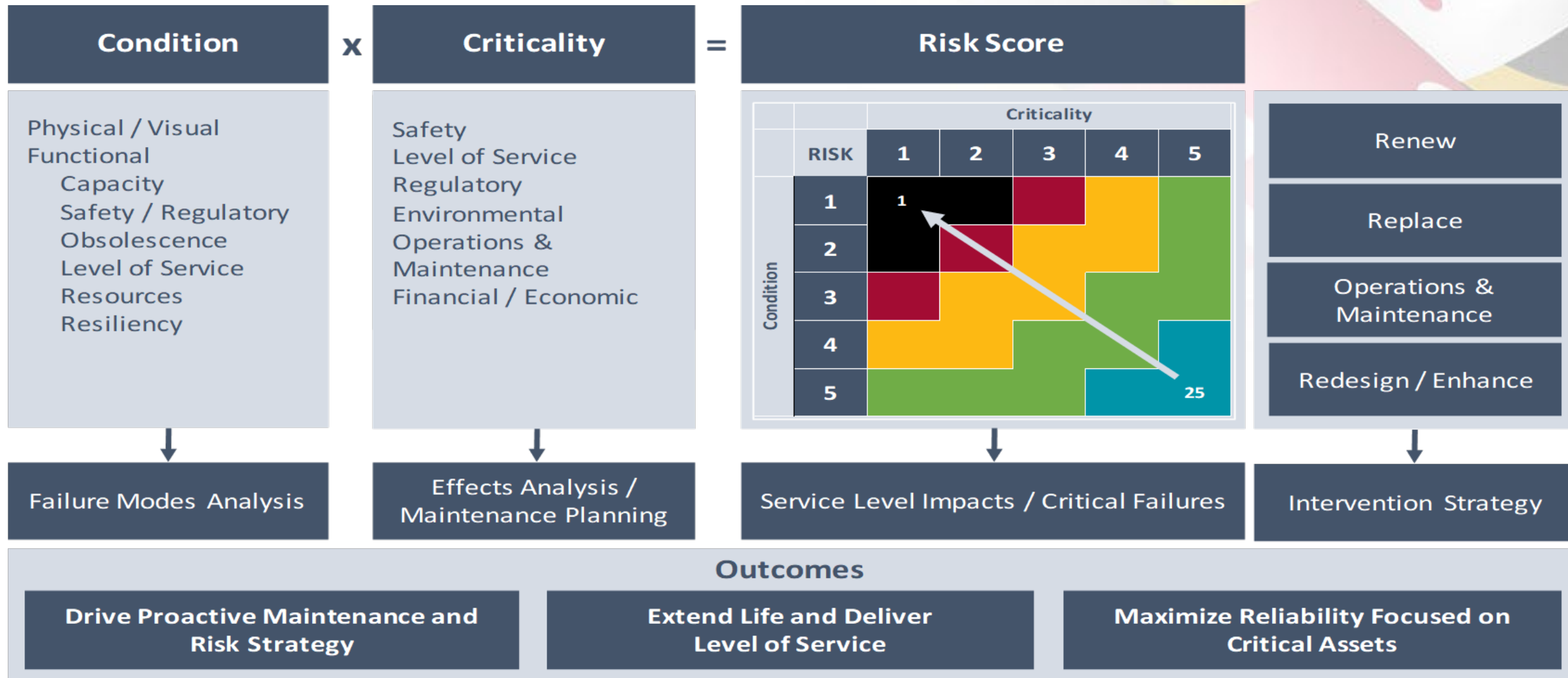

DATA DRIVEN DECISIONS

What are your goals?

What are you deciding?

- Life cycle planning/replacement cycles
- Maintenance work planning/preparation
- Project planning
- Special analysis – e.g., evaluate change in standards or technology
- Other

What business processes use/need asset data?

ANALYSIS TOOLS

Clear Select Bookmark Select Report More

SPM Activities eTAC SPM Expenditures FMIS SPM Per Activity Cost SPM LOS SPM Activity Cost Per AVMT/Road/Lane Mile KPA Target & Actual

District							Fiscal Year					Fiscal Month Order												Type	
D1	D2	D3	D4	D5	D6	D7	2019	2020	2021	2022	2023	2024	1	2	3	4	5	6	7	8	9	10	11	12	eTAC

Shop		County					Fiscal Quarter				Fiscal Month													
Annapolis	Cambridge	AA	AL	BA	CA	CE	CH	CL	FQ1	FQ2	FQ3	FQ4	Jul	Aug	Sep	Oct	Nov	Dec	Jan	Feb	Mar	Apr	May	Jun
Centreville	Chestertown	CO	DO	FR	GA	HA	HO	KE	Last Reload Date & Time: 4/15/2024 1:06:36 AM															
Churchville	Dayton	MO	PG	QA	SM	SO	TA	WA																
Denton	District 1 Maint.	WI	WO																					

Type of Work
Capital
Maintenance
CCMS Request

Business Plan Activity
BP
Non BP

Inventory Item
Pavement Markings
Mowing
Litter
Ditches
Culverts
Inlets
Drop-Off/Build-Up
Debris
Signs
Line Striping
Guardrail
Brush/Tree Cutting
Lighting

Number of Accomplishments	
Pavement Markings (Sq. Feet)	
■ Accomplishments ● Goal	
	District

W.O. View	X Shops (yrs)	X Shops (yrs)	Districts X Years	YR QTR MOS
-----------	---------------	---------------	-------------------	------------

Fiscal	Fiscal	TAC	Accomplish	Accomplish	Start	Work	Inventory
al ...	Month	Number	ments Num...	ments	Date	Type	Item
2024	1	C-764329	A-1464197	62	7/6/2023	eTAC	Pavement M
2024	1	C-764827	A-1465119	30	7/7/2023	eTAC	Pavement M
2024	1	C-764827	A-1465126	282	7/7/2023	eTAC	Pavement M

BENEFITS



Have more control over your area



Have more control over budget



Ability to define and quantify needs



Ability to communicate impacts of more or less resources

Staff
Equipment
Funding
Materials



Ability to plan large portion of work years out

THANK YOU!





Data Collection

TRB | Webinar

Morgan Musick, P.E.

April 23, 2024

Today's Agenda

1

Data Collection Process

2

Average Daily Production

3

Level of Service

4

Budgeting & Analytics

5

Custom Views

6

Questions

Data Collection

01



Focused Asset Groups



Pavement



Roadside



Concrete



Drainage



Paved Shoulders



Traffic Services



Unpaved Shoulders



Other

Collection Process + Assessments

- Annual Process: used in-house & vendor collection
- Final Product: Scorecards to District - Road Class level
- Approach: Sample-Based

Assessment Process



Select asset to collect



Conduct trainings



Who collects the data



Summarize results



Set up collection process



QA/QC results



Generate samples



Push to LOS Calculator

Why Data Collection is Critical



Standardize Condition Ratings

ALDOT will take this information and normalize it by calculating a raw score of deficiency within a specific management unit - road class. This metric will be crucial for level-of-service scoring.



Target LOS

Accomplishment unit cost will be used to calculate level of effort to achieve a target LOS to help calculate budget required to change current score to achieve a target score.



Defining Condition Procedures

ALDOT will continue to work through varying condition assessments relative to individual asset types vs. accomplish unit(s). This can change year over year.



Enabling Performance-Based Budgeting

Each step builds upon the previous one, ensuring a smooth rollout and fostering data quality. The eventual goal should be enabling individuals to understand current condition as well as cost associated with target condition(s).

Daily
Production

02



Work in MMS



Maintenance Work Report

Maintenance - 202404 - 48739

Work Date: 04/15/2024

Work Status: Closed

Created By: John A Jackson

Closed By: John A Jackson

Total Actual Cost: **\$3,129.59**

← Work ID: Maintenance - 202404 - 48739

Start Date: 04/15/2024 Due Date: 04/15/2024 Estimated Cost: \$2,222.33
 Completed Date: 04/15/2024 Duration: 0 Days Actual Cost: \$3,129.59

INFO TASKS TEAM DOCUMENTS PHOTOS VIDEOS

2 tasks

6260 - Herbicide Treatment (Broadcast) (Dist) - 48739-2

Completed on 04/15/2024 by John A Jackson

6260 - Herbicide Treatment (Broadcast) (Dist) - 48739-1

Completed on 04/15/2024 by John A Jackson

6260 - Herbicide Treatment (Broadcast) (Dist)

Due Date: 04/15/2024 Start Date: 04/15/2024

Asset Type: Mowable Area

* Maintenance Type: Routine * Event Related?: -

Accident Related?: -

* Management Unit (where work is performed): 610 * County: Elmore

* Road Class: NHS * Route: AL0009 * Direction: N + S

* Beginning Milepost: 114.9 * End Milepost: 123.8 * Accomplishment (ACRE): 33.04

Notes: water from yard 1600 gal—water from hwy 21 2800 gal

6260 - Herbicide Treatment (Broadcast) (Dist) - 48739-1 Actual Cost: \$2,342.45

9002-06-01-02-6260

Asset Type: Mowable Area	*Maintenance Type: Routine	*Event Related?: -
Accident Related?: -	*Management Unit (where work is performed): 610	*County: Elmore
*Road Class: NHS	*Route: AL0009	*Direction: N + S
*Beginning Milepost: 114.9	*End Milepost: 123.8	*Accomplishment (ACRE): 33.04

Team \$426.94

Name	Hours	Per Diem	Cost
★ Samuel C Floyd	4	-	\$148.62
Randall L Leake	4	-	\$156.18
John E Wood	4	-	\$122.14

Equipment and Material \$1,915.51

Name	Start Reading	End Reading	Used	Cost
ST017498 - INTERNATIONAL - HERBICIDE DSL AUTO TRANS (MILE)	28318	28347	29	\$155.15
ST017372 - FORD - FLAT CREW CAB GAS 1TON (MILE)	138037	138067	30	\$33.90

Name	Used	Cost
02819000073-610 - HERBICIDE, DRIFT CONTROL (GROUND ZERO) (PINT)	2	\$15.76
028190000115-610 - HERBICIDE, SURFACTANT, RRSI NIS (GAL)	5	\$67.95
02819000036-610 - HERBICIDE, DEFOAMING AGENT (QUART)	1	\$6.95
028190000122-610 - HERBICIDE, METHOD (GAL)	5	\$1,635.80

Asset(s)

Notes

water from yard 1600 gal—water from hwy 21 2800 gal

1.00 QUART - \$6.95

028190000122-610 - HERBICIDE, METHOD
5.00 GAL - \$1,635.80

Multiple Work Locations

Test Environment

Work ID: Danijel Multiple Locations - 202404 - 556

UNASSIGNED

Start Date: - Due Date: 04/11/2024 Estimated Cost: \$0.00
Completed Date: - Duration: 0 Days Actual Cost: \$0.00

1 tasks

Richi Location - 556-1

Edit Location

Name
IND065-159-160

Provide all of the following information to create a location on the map.

[CLEAR ALL FIELDS](#)

Management Unit *
630

County *
Montgomery

Road Class *
INT

Route *
IND065

Direction *
N

Start Milepost *
159

End Milepost *
160

Provide a range from 158.736 to 176.68.

Search Maps

Google

Keyboard shortcuts | Map data ©2024 Airbus, Maxar, Technologies | 200 m | Terms | Report a map error

CANCEL SAVE

HELP CHECK IN

Actual Cost \$0.00

Hours: \$0.00

Material 0

Material

Level of
Service

03



Level of Service

The screenshot shows a web application interface for "Level of Service". At the top, there is a navigation bar with a search bar and a "Test Environment" button. Below the navigation bar, there is a header section with the title "Level of Service" and a sub-header "Sample Size Calculator". The main content area displays the calculator's results:

- Sample Size** (Without Total Population Total): 326,176
- Margin of Error**: [Dropdown menu]
- Confidence Interval**: [Dropdown menu]
- p-Value**: [Dropdown menu]

A note below the calculator states: "Note: Use a p-Score of 0.5 when unsure of the results and use 0.8 when confident of favorable results." The interface also includes a sidebar with navigation options: SUMMARY, INVENTORY, WORK, CALCULATOR, and PERFORMANCE.

ALDOT LOS Report Asphalt Pavement

Area District Roadclass RouteID

Level of Service Asphalt Potholes

Pothole Score
0.19
 Grade
B+
 Number of Potholes
55
 Total Lane Miles
288.40

Feature	Grade	Score (Potholes/Ln Mi)	Number of Potholes to Fix	Current Number of Potholes
Potholes	A+	0.03	54	55
Potholes	A	0.07	53	55
Potholes	A-	0.10	53	55
Potholes	B+	0.40	46	55
Potholes	B	0.70	39	55
Potholes	B-	1.00	33	55
Potholes	C+	1.67	18	55
Potholes	C	2.33	3	55
Potholes	C-	3.00	-12	55
Potholes	D+	3.67	-26	55
Potholes	D	4.33	-41	55
Potholes	D-	5.00	-56	55
Potholes	F	5.10	-58	55

1 - 13 / 13 < >

Level of Service Asphalt Raveling

Raveling Score
0.19%
 Grade
B+
 Raveling Area
34,365
 Total Surface Area
18,273,024

Feature	Grade	Score (% of Area)	Surface Area of Raveling to fix	Current Raveling Surface Area
Raveling	A+	0.00	34,365	34,365
Raveling	A	0.00	34,365	34,365
Raveling	A-	0.00	34,365	34,365
Raveling	B+	0.67	-88,064	34,365
Raveling	B	1.33	-208,666	34,365
Raveling	B-	2.00	-331,095	34,365
Raveling	C+	3.00	-513,826	34,365
Raveling	C	4.00	-696,556	34,365
Raveling	C-	5.00	-879,286	34,365
Raveling	D+	6.67	-1,184,446	34,365
Raveling	D	8.33	-1,487,778	34,365
Raveling	D-	10.00	-1,792,937	34,365
Raveling	F	10.10	-1,811,210	34,365

1 - 13 / 13 < >

Budgeting & Analytics

04



Budgeting



Area 1 Detailed Report

District

Activity

Road Class

% Budget Spent



Month: Mar 2024

(1)

By Road Class

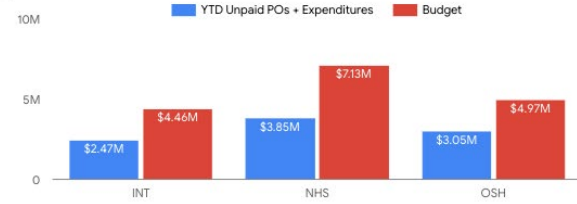

Statewide Summary Report

Total % Budget Spent

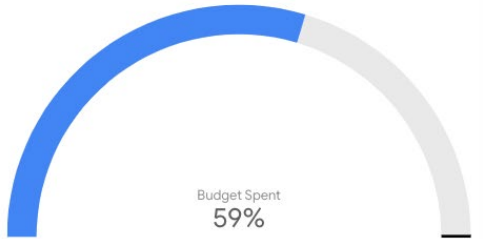

Total Remaining

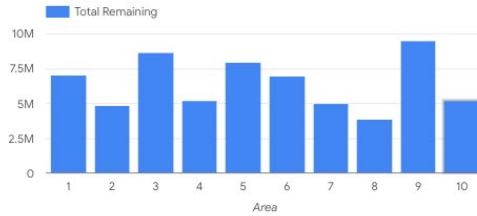

Annual Budget vs. Cumulative Expenditures

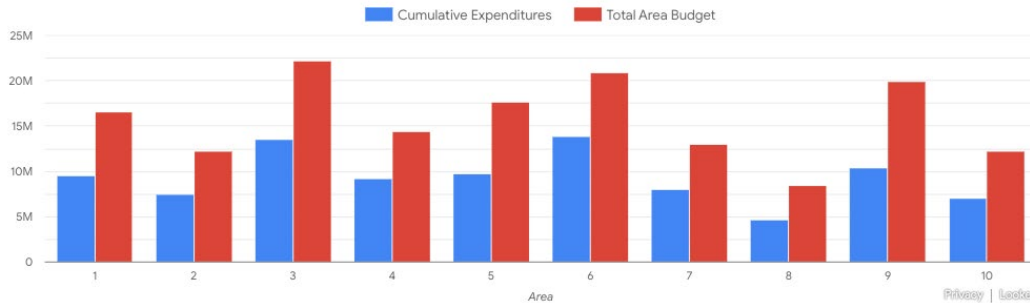

Budget	Expenditure	Unspent PO	Cumulative Expen...	Total Remaining
000.00	\$27,343.82	\$0.00	\$27,343.82	\$32,656.18
500.00	-	-	-	\$6,500.00
500.00	\$631.48	-	\$631.48	\$28,868.52
000.00	\$36,671.00	-	\$36,671.00	\$33,329.00
000.00	-	-	-	\$70,000.00
000.00	\$33,974.08	-	\$33,974.08	\$-23,974.08
000.00	-	-	-	\$3,000.00
000.00	-	-	-	\$13,000.00
500.00	\$13,364.03	-	\$13,364.03	\$8,135.97

Budgeting



Area 1 Summary Report

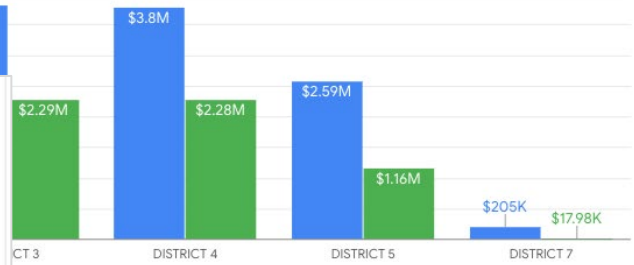
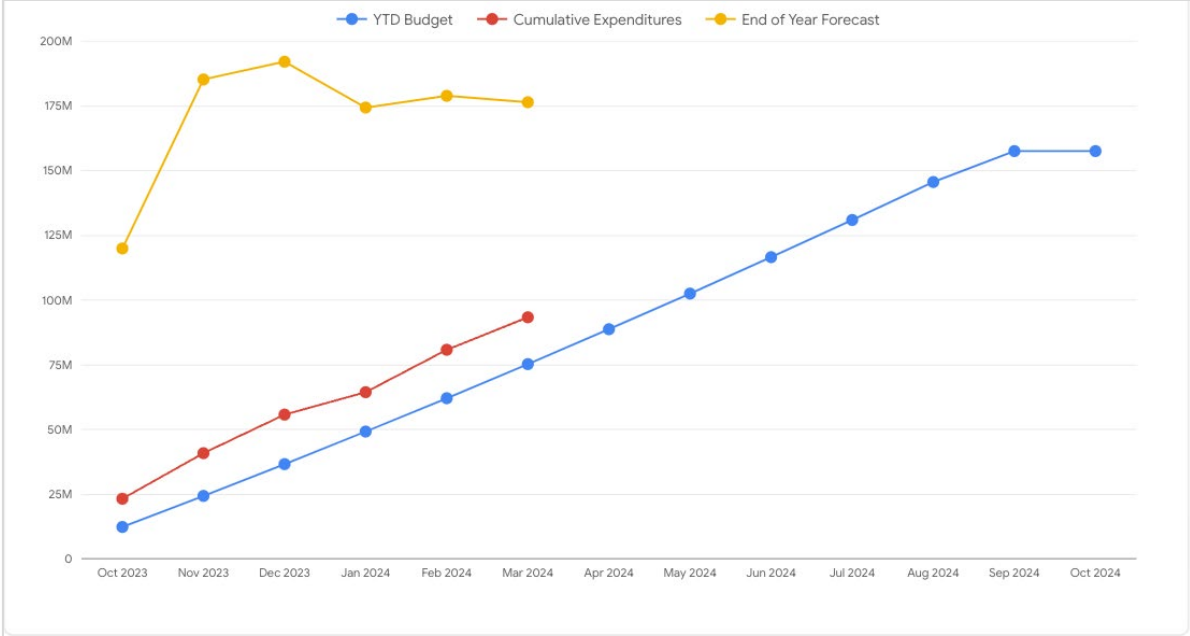
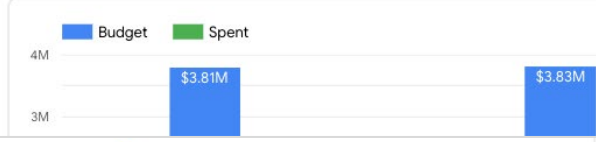

Transfers	Unspent POs	Cumulative Exp...	Annual Remain...	% Annual Rema...
\$0.00	-	\$192,507.98	\$403,471.02	67.7%
\$0.00	\$5,453.51	\$1,338,678.54	\$951,821.46	41.6%
\$0.00	\$2,400.00	\$414,869.49	\$505,630.51	54.9%
\$0.00	\$7,853.51	\$1,946,056.01	\$1,860,922.99	48.9%
\$0.00	-	\$193,556.89	\$307,159.36	61.3%
\$0.00	\$4,970.80	\$863,460.19	\$829,813.14	49.0%
\$0.00	\$5,309.60	\$73,235.95	\$70,511.47	49.1%
\$0.00	\$10,280.40	\$1,130,253.03	\$1,207,483.97	51.7%

Accounting Month	YTD Budget	Cumulative Expenditures	End of Year Forecast	Forecast %
Oct 2023	\$12,292,169.14	\$23,187,973.02	\$119,879,208.84	76%
Nov 2023	\$24,279,360.12	\$40,795,912.65	\$185,169,364.24	118%
Dec 2023	\$36,564,052.10	\$55,690,868.87	\$192,030,880.29	122%

Analytics

ALDOT Resource Utilization

Alabama Department of Transportation

Reset Filters

Fiscal Year

Select date range

ALDOT All Management Units

Alabama Department of Transportation

Accomplishments by Activity Code

Activity Code	Cubic Yard	Each	Employee Hours
0101			8
0118			127
0199			704
0310			2,411.5
0330			4
0399			394.5
0449			120
0491			92
0502			5,025.65
0512			60
Grand total	24,079.52	85,602.7	1,108,045.9

Work Reports by Activity

Work ID	Status	Activity URL
Maintenance - 202404 - 49071	Completed	https://aldot.atomapp.com/w/4117-4d4e-9b05c8d1a13&v
Maintenance - 202404 - 49085	In Progress	https://aldot.atomapp.com/w/4d9-85f02d0089981d8&v
Maintenance - 202404 - 49072	Completed	https://aldot.atomapp.com/w/4e45-aea2-7c0f0b3c9a2&v
Maintenance - 202404 - 49076	In Review	https://aldot.atomapp.com/w/4e26-b4d4-bd0e764b8ea18&v

Maintenance - 202404 - 49083 In Progress <https://aldot.atomapp.com/workOrders/661e5e2873ab242d5867fab77?task=a0b84c6-1d31-4f4-9a0f-a7c8c894ebd&view=TASKS> John A Jackson Apr 16, 2024

Equipment Cost
\$19,386,409.02

Commodity Cost
\$7,550,881.34

Labor Cost
\$49,659,850.77

Total Cost
\$76,597,141.13

Activities
55,259

Resource Name	Resource Type
100310001489-108 - CARTRIDGE, INK, HP 8600, 951XL, CN048AN, YELLOW	Commodity
100310001487-108 - CARTRIDGE, INK, HP 8600, 951XL, CN046AN, CYAN	Commodity
100310001284-108 - MEMORY, USB FLASH, 16 GB	Commodity
100110000068-F80 - BLANK G/W D 10 - 3	Commodity
100100000076-450 - FOOD/FOOD LOGO RAMP 6 SERVICES	Commodity
100100000062-140 - FOOD LOGO RAMP 6 SERVICES	Commodity
100100000013-F30 - SP 24 STOP/SLOW PADDLE	Commodity

1 - 6406 / 6406 < >

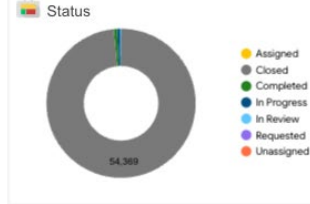

Work ID	Completed Date	Activity ID	Resource Type	Unit of Measure	Quantity Used	Unit Cost	Resource Cost
016586 - 11539	Oct 4, 2023	B37 - Bridge Inspection - 11539 - 1	Equipment	Hour	2	\$235.19	\$470.38
			Labor	Mile	98	\$1.18	\$57.98
016586 - 7929	Oct 4, 2023	B37 - Bridge Inspection - 7929 - 1	Equipment	Hour	2	\$235.19	\$470.38
			Labor	Mile	124	\$4.05	\$130.36
202311 - 15155	Nov 13, 2023	B37 - Bridge Inspection - 15155 - 1	Equipment	Hour	78	\$12.12	\$219.68
			Labor	Unit	90	\$12.12	\$402.40
202311 - 15503	Nov 14, 2023	B37 - Bridge Inspection - 15503 - 1	Equipment	Mile	90	\$12.12	\$402.40
			Labor	Unit	90	\$12.12	\$402.40
202311 - 15912	Nov 15, 2023	B37 - Bridge Inspection - 15912 - 1	Equipment	Mile	65	\$0.56	\$36.40
			Labor	Unit	65	\$0.56	\$36.40
202311 - 16325	Nov 16, 2023	B37 - Bridge Inspection - 16325 - 1	Equipment	Mile	112	\$12.12	\$304.72
			Labor	Unit	112	\$12.12	\$304.72
202311 - 16594	Nov 17, 2023	B37 - Bridge Inspection - 16594 - 1	Equipment	Mile	122	\$0.56	\$68.32
			Labor	Unit	122	\$0.56	\$68.32

Filters

- Work ID
- Status
- Work Type
- Activity Code
- Management Unit
- Resource Type
- Resource Name
- Unit of Measure

Event ID

Site ID

**Data Driven
Decisions**

05



Dashboards

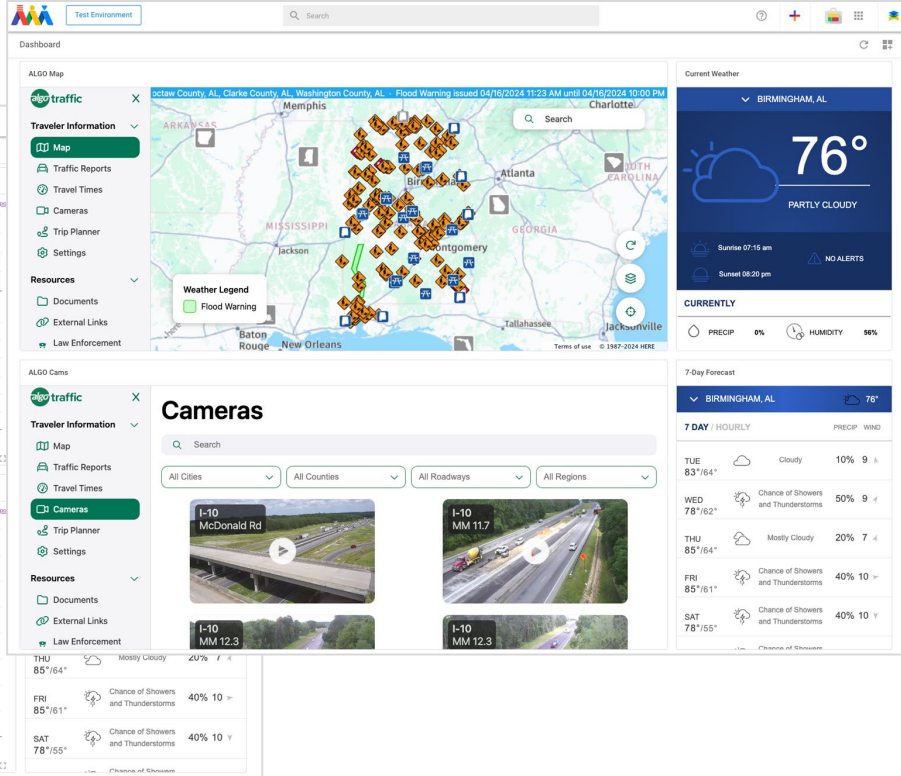



Questions

Today's presenters



Rob Zilay

rzilay@dyemanagement.com



Brad Allen

ballen@appliedpavement.com



Brandye Munn

Brandye.Munn@txdot.gov



Chris Diaczok

cdiaczok@mdot.maryland.gov



Morgan Musick

musickm@dot.state.al.us



Upcoming events for you

April 24, 2024

TRB Webinar: Valuation and
Compensation Approaches for Utility
Accommodations

May 1, 2024

TRB Webinar: Power of Partnerships
to Improve Transportation Decision-
Making

[https://www.nationalacademies.org/trb/
events](https://www.nationalacademies.org/trb/events)



Subscribe to *TRB Weekly*

If your agency, university, or organization perform transportation research, you and your colleagues need the *TRB Weekly* newsletter in your inboxes!

Each Tuesday, we announce the latest:

- RFPs
- TRB's many industry-focused webinars and events
- 3-5 new TRB reports each week
- Top research across the industry

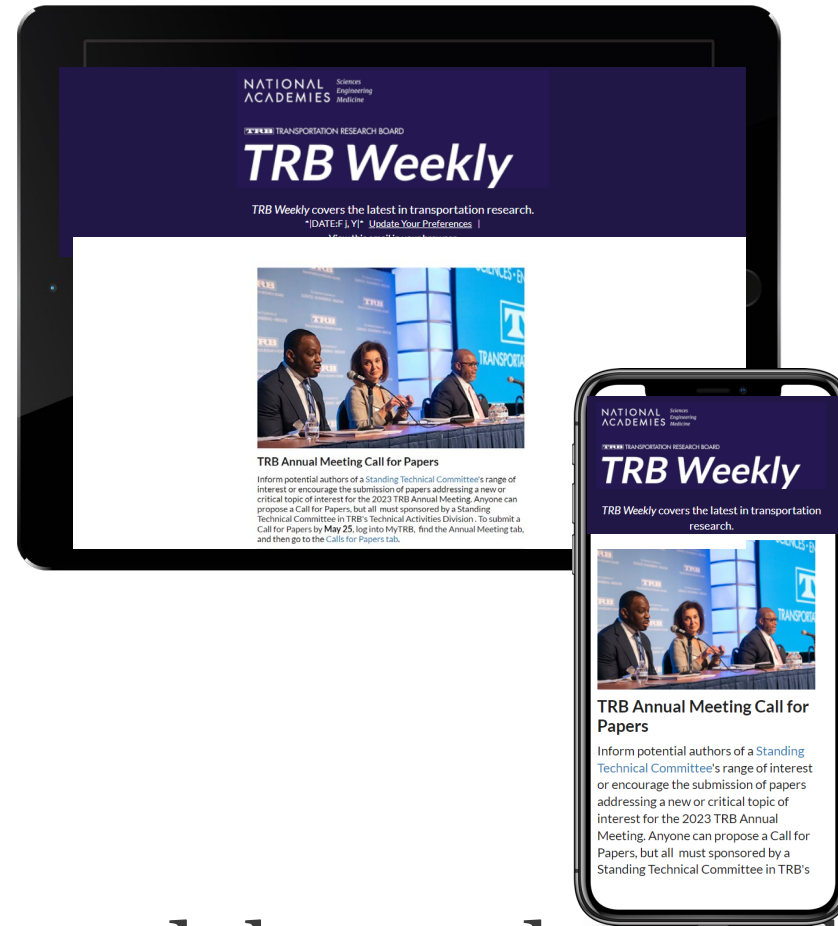

Spread the word and subscribe!
<https://bit.ly/ResubscribeTRBWeekly>

Discover new TRB Webinars weekly

Set your preferred topics to get the latest listed webinars and those coming up soon every Wednesday, curated especially for you!

<https://mailchi.mp/nas.edu/trbwebinars>

And follow #TRBwebinar on social media



Guide public transportation research

Submit your TCRP problem statement
by June 14.



TRB TRANSPORTATION
RESEARCH BOARD

NATIONAL ACADEMIES *Sciences
Engineering
Medicine*

TRB TRANSPORTATION RESEARCH BOARD

Get involved

TRB mobilizes expertise, experience, and knowledge to anticipate and solve complex transportation-related challenges.

TRB's mission is accomplished through the hard work and dedication of more than **8,000 volunteers**.

<https://www.nationalacademies.org/trb/get-involved>

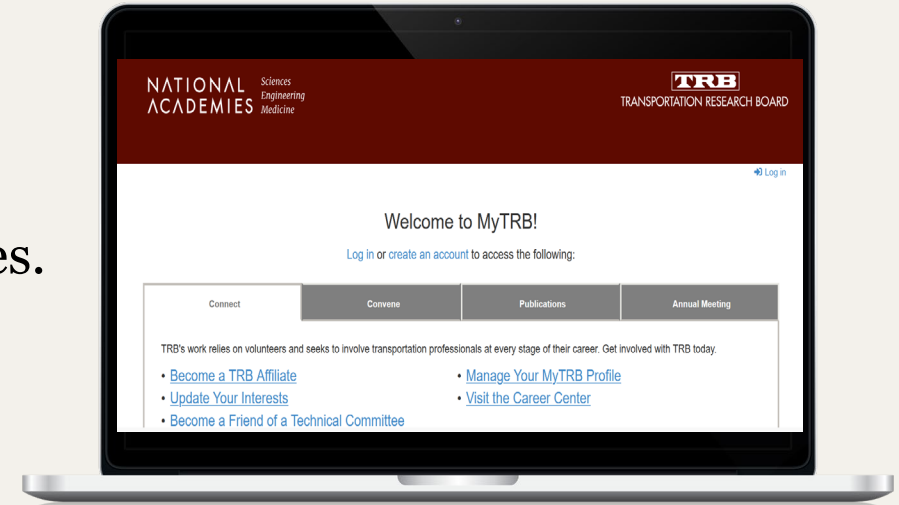

We want to hear from you

- Take our survey
- Tell us how you use TRB Webinars in your work at trbwebinar@nas.edu

