

Telemedicine Workshop

03/09/2022

Saleem Chowdhry, MD
Gastroenterology and Hepatology
Virtual Health Lead
Digestive Disease and Surgery Institute
Cleveland Clinic



SSA -Allowed GI impairments.

- GI hemorrhage requiring transfusion.
- Chronic Liver Disease/ Cirrhosis
- Inflammatory bowel disease
- Short Bowel Syndrome +TPN
- Weight loss due to any digestive disorder
- Liver transplantation



COVID-19 effect on GI practice

- Access
- Restricted endoscopy for weeks.
- Suboptimal care of patients with chronic GI issues.
- Telemedicine (Only choice)



Appointment Date

1/1/2020

12/31/2021



Institute

Digestive Disease & Surge...

Center

(All)

Epic Department

(All)

Provider Group

(Multiple values)

Provider

(All)

Refresh Date/Time

1/21/2022 6:51:31 AM

Date View

Month

Visit Type View

Appointment Type

Legend

Synchronous Virtual Visits (SVV)

In Person

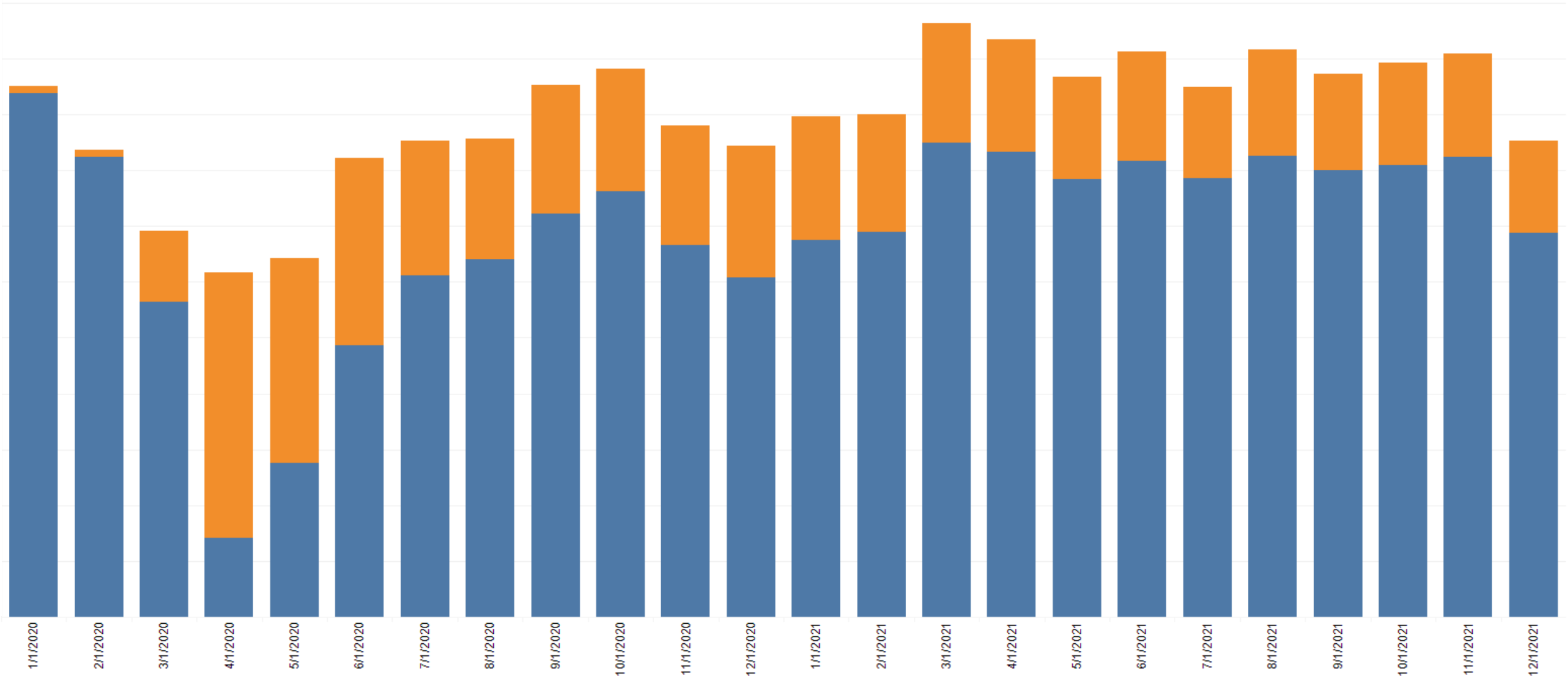

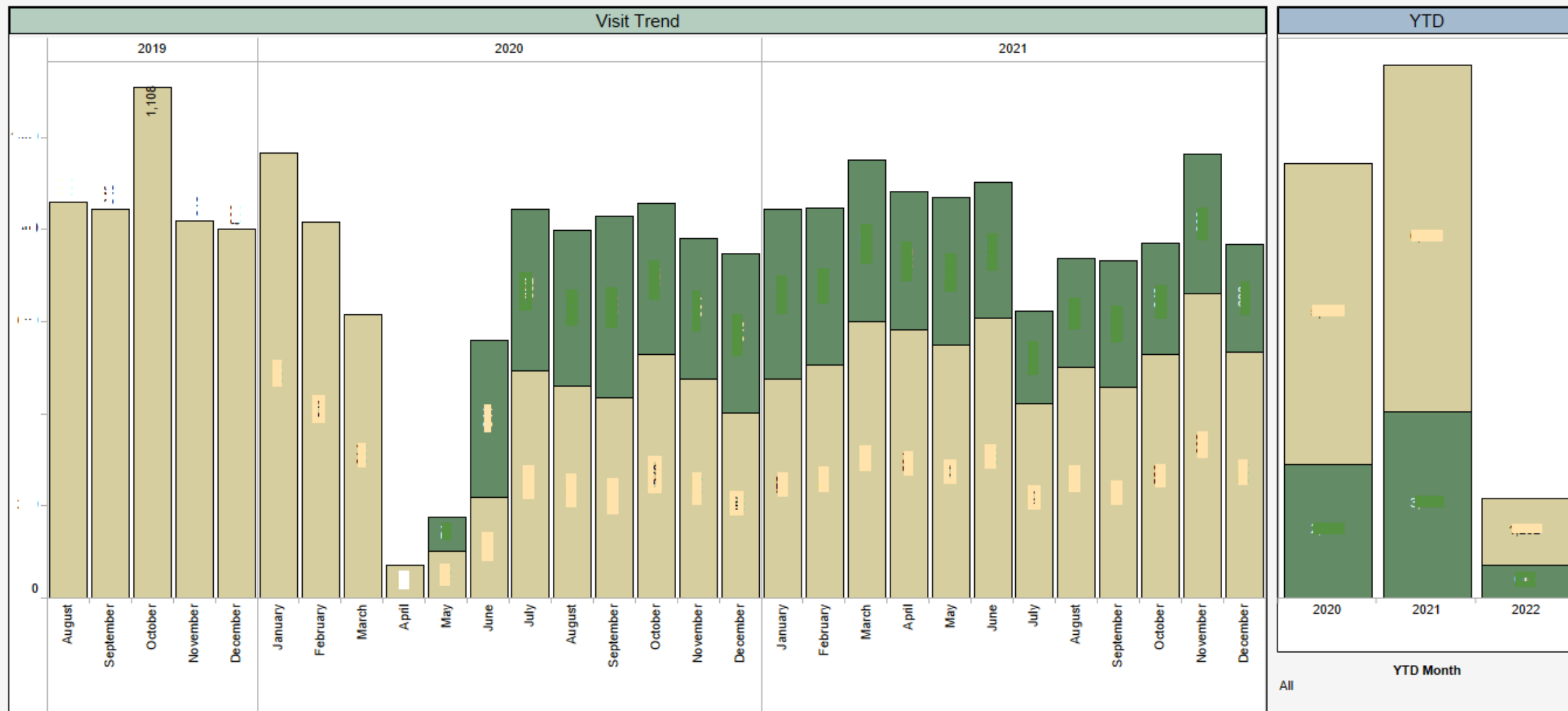

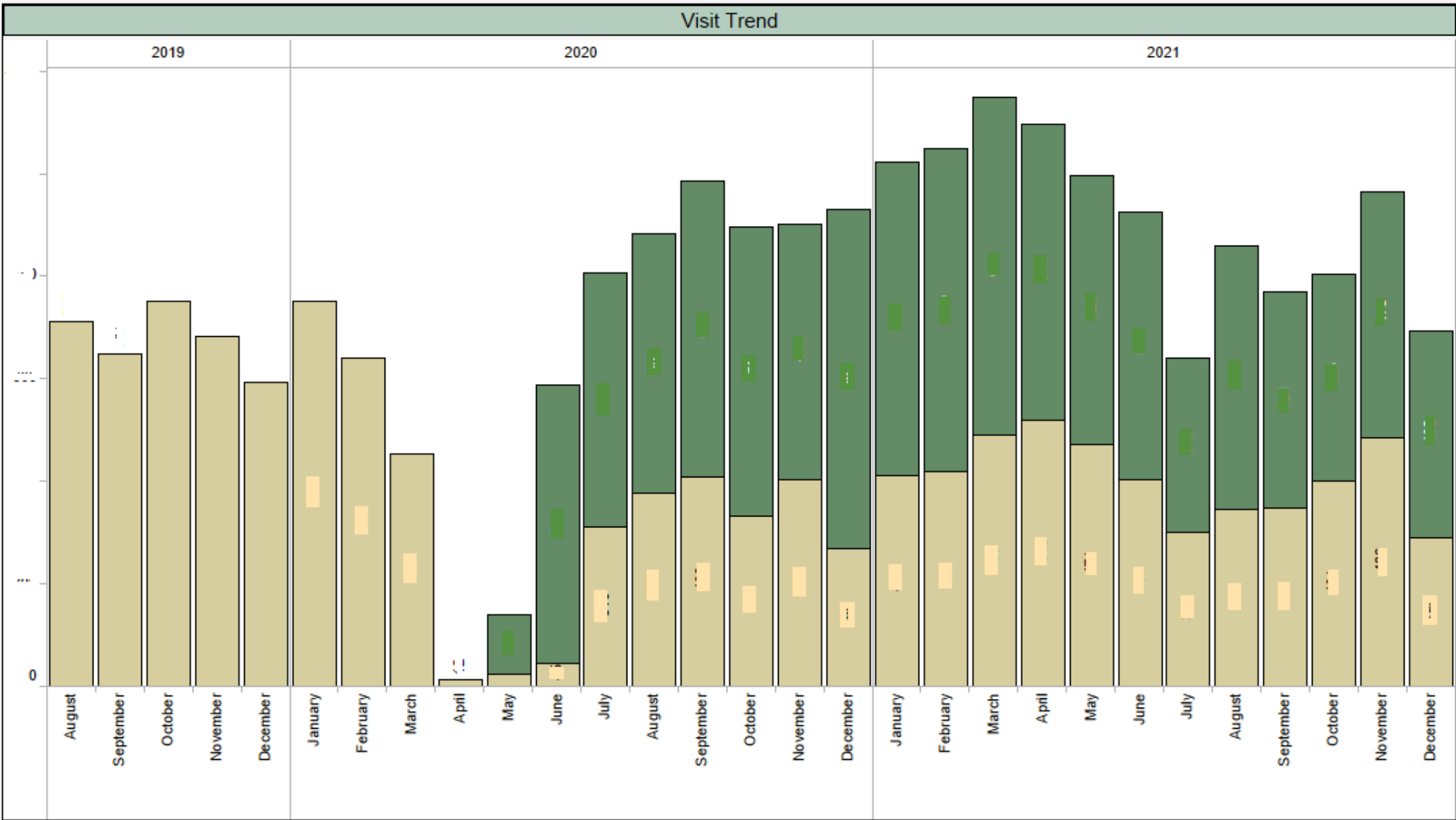

■ Virtual
■ In Person

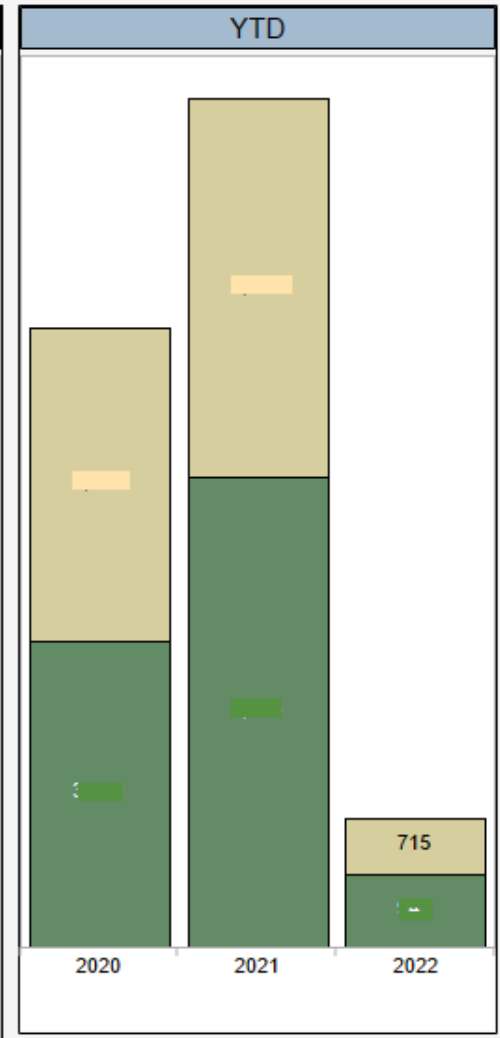

[All](#)

YTD Month

What are the negatives ?

- End user restricted tech exposure.
- Technology limitations.
- Still need direct care for diagnosis and interventions.(Endoscopy, paracentesis)
- Need formal/ validated quality benchmarks.
- Does not guarantee timely care.



Patient experience

- DDSI focused
- This is the data on patients who responded to our survey.
- In comparison to in-person visits.



Discharge Date: 1/1/2020 to 12/31/2021
 Institute Name: Digestive Disease & Surgery Ins...
 Center Name: (All)
 Epic Department: (All)
 Visit Type: Office Visit (Blue), Virtual Visit (Orange)

Likelihood of Recommend % TB

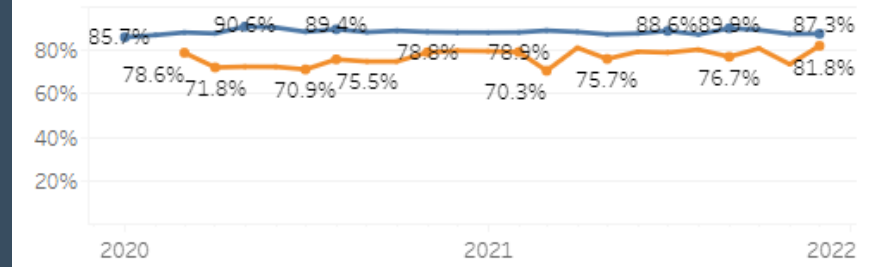

Ease of Getting Care % TB

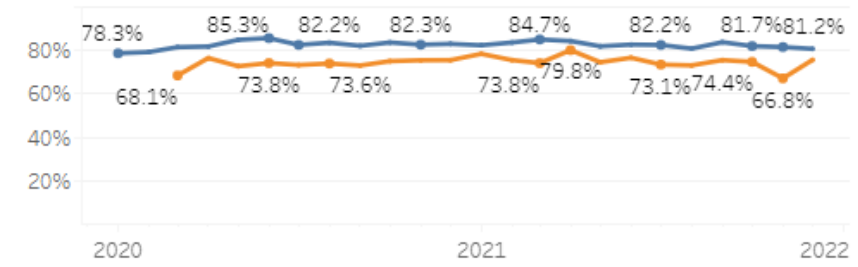

Appointment When Wanted % TB

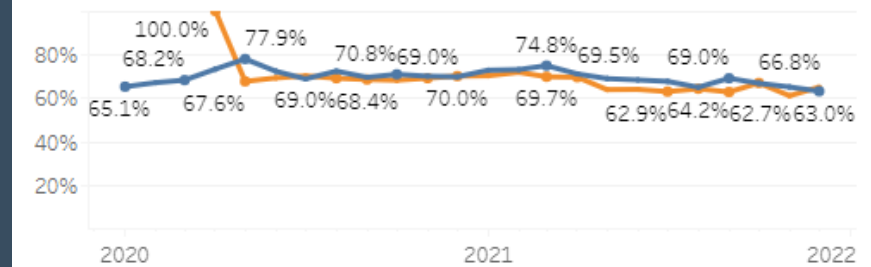

Teamwork % TB

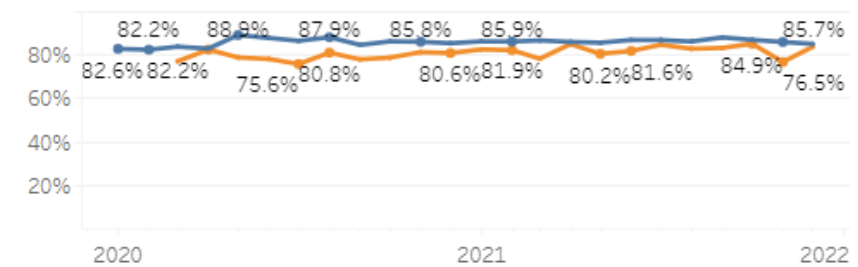

Doc Comm Domain % TB

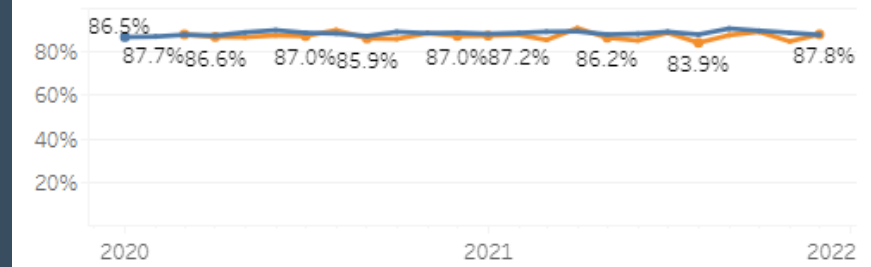

Technology Domain & Video vs In Person % TB (Virtual Only)

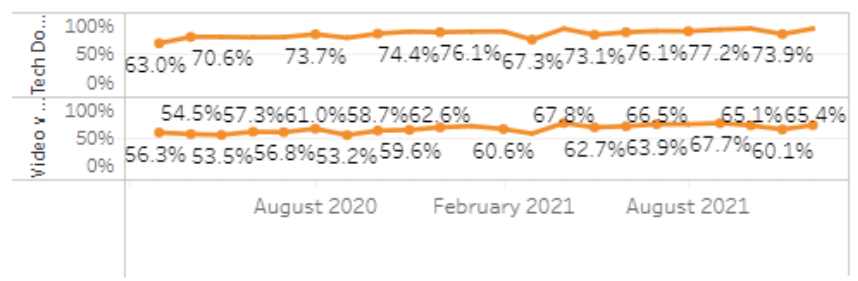

Current status

Hybrid Model (Inperson + VH)

Approximately 20-25 % of all visits are VH.

Certain sections in GI prefer VH (IBD , Hepatology, Bariatric / Nutrition, therapeutic endo.)

Patient feedback is quite positive.

Scope for improvement