

Advancing a Food Systems Approach to Prioritize Healthy People and a Healthy Planet

March 9th, 2023

Bruce Y. Lee, MD, MBA

Professor of Health Policy and Management, City University of New York (CUNY) Graduate School of Public Health & Health Policy

Executive Director, PHICOR, AIMINGS, & CATCH

Email: BruceLeeMDMBA@gmail.com Twitter: @bruce_y_lee



Twitter: @PHICORteam | @bruce_y_lee

Websites: PHICOR.org | bruceylee.com

Our Committee and Sponsors

NATIONAL
ACADEMIES

Sciences
Engineering
Medicine

SEARCH Q

About Us

Events

Our Work

Publications

Topics

Engagement

Opportunities

Standing Committee on Evidence Synthesis and Communications in Diet and Chronic Disease Relationships

SHARE [f](#) [t](#) [in](#) [✉](#)

● About

Upcoming Events

A deeper examination of the issues related to research design and methodological approaches to evidence synthesis on diet-disease relationships and risk of chronic disease is needed to better inform the public

[Provide feedback on this project](#)



National Institutes
of Health



Twitter: @PHICORteam / @bruce_y_lee
Websites: PHICOR.org / bruceylee.com





A WORKSHOP

NATIONAL
ACADEMIES

Sciences
Engineering
Medicine

March 9, 2023 • 10:00 AM – 2:00 PM ET

Advancing a Food Systems Approach to Prioritize Healthy People and a Healthy Planet

Twitter: @PHICORteam / @bruce_y_lee
Websites: PHICOR.org / bruceylee.com



What is a system?

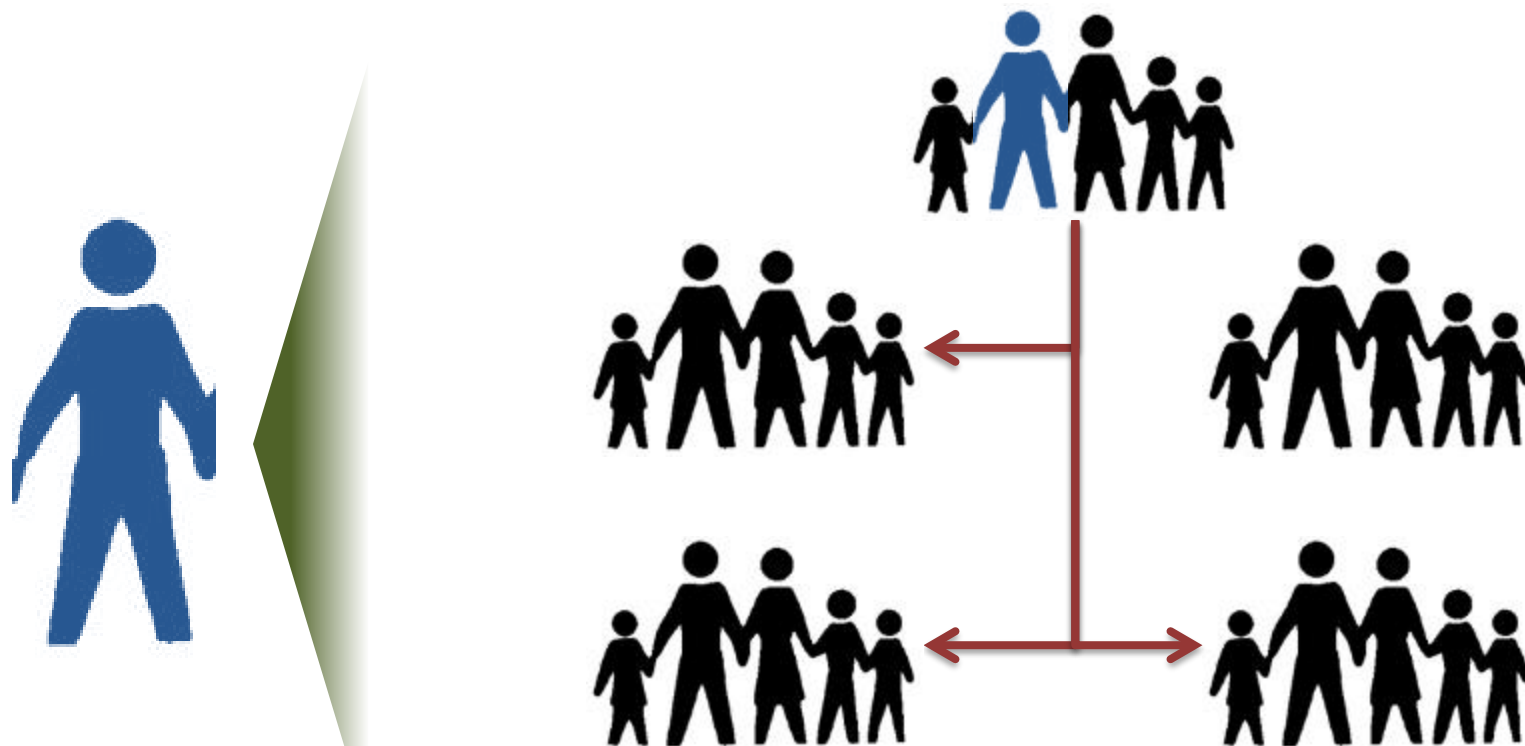

*Individuals do not exist in isolation; they are all part of many different systems, such as **social, political, environment, and economic systems***

What is a food system?

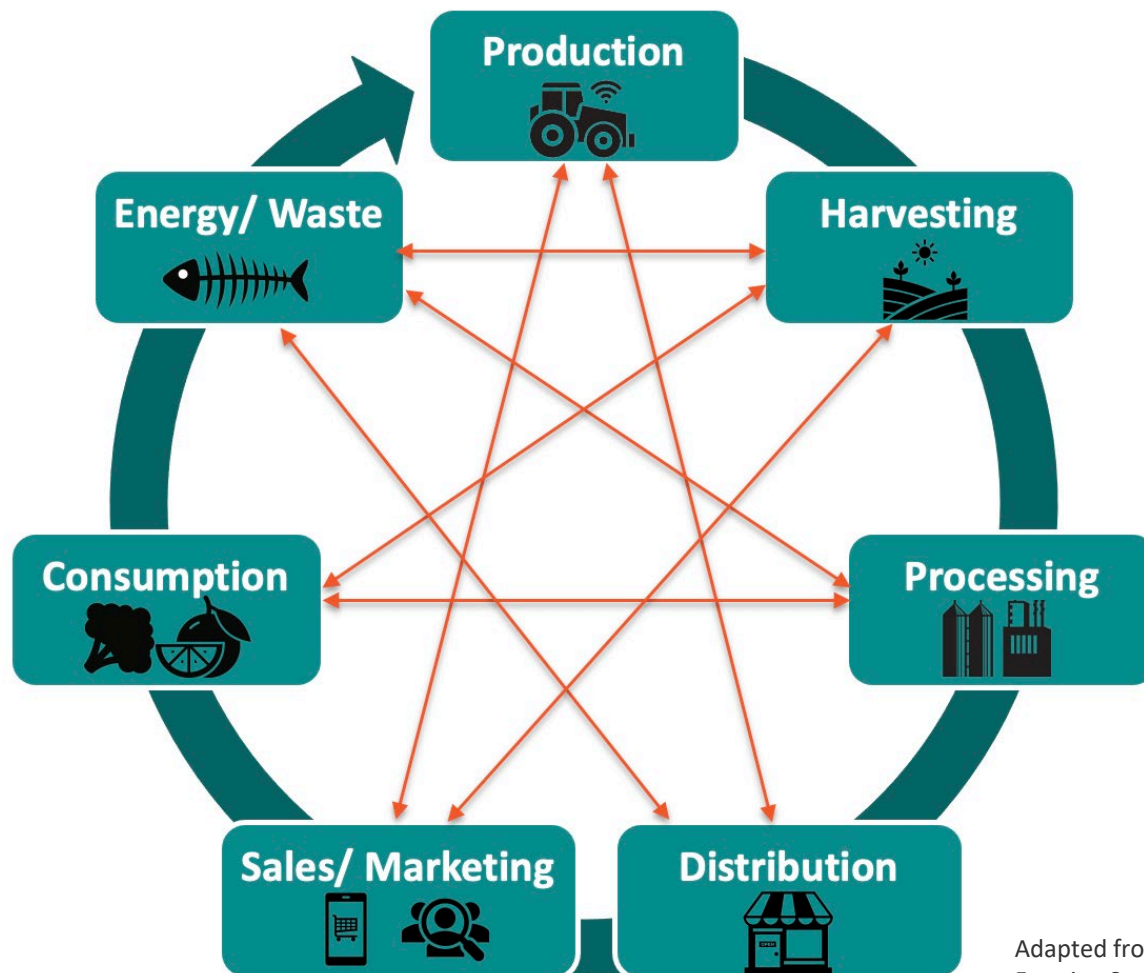

Adapted from the Center for Environmental Farming Systems and Cornell University

Twitter: @PHICORteam | @bruce_y_lee
Websites: PHICOR.org | bruceylee.com



First Panel: Large scale implications of the food system and potential solutions at 10:10 AM ET

Moderator: Dr. Lorraine Brennan, University College of Dublin

Panelists:

- Dr. Jessica Fanzo, Johns Hopkins University
- Dr. Joachim von Braun, Bonn University
- Dr. Bill Dietz, George Washington University
- Dr. Ethan Porter, George Washington University



Second Panel: Specific impacts of the food system and potential solutions at 12:10 PM ET

Moderator: Dr. Jamy D. Ard,
Wake Forest School of Medicine

Panelists:

- Dr. Heather Eicher-Miller, Purdue University
- Dr. Marie Spiker, University of Washington School of Public Health
- Dr. Kayla de la Haye, University of Southern California
- Holly Freishtat, The Milken Institute

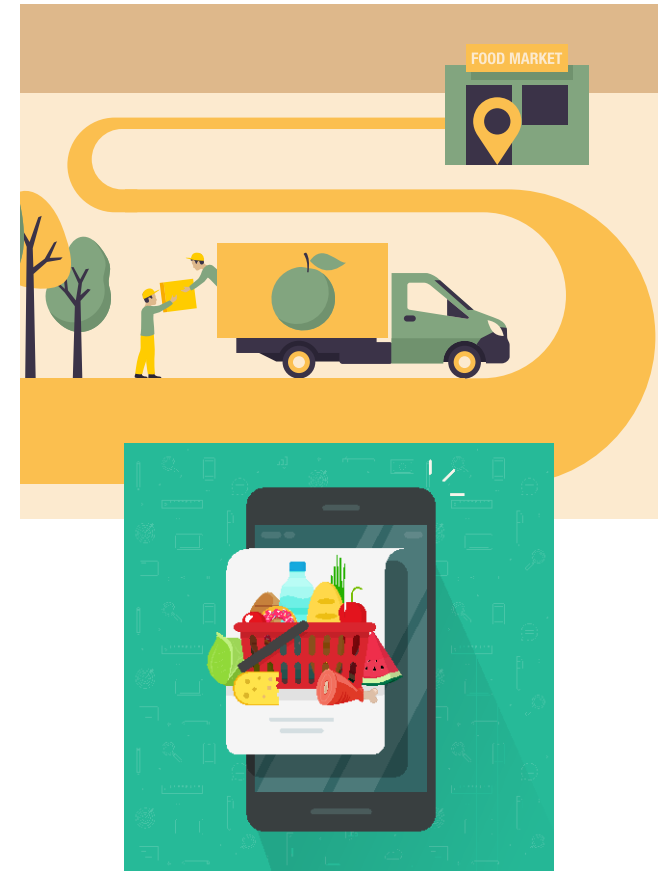

Thank you!
@PHICORteam
@bruce_y_lee



Bruce Y. Lee Senior Contributor ⓘ

Healthcare

Forbes

Twitter: @PHICORteam / @bruce_y_lee
Websites: PHICOR.org / bruceylee.com

