

Interdisciplinary Specialist Certification: Fostering Collaboration and Communication for Obesity Treatment

Linda M. Gigliotti, MS, RDN, CDE

April 6, 2017

No disclosures to report.

Commission on Dietetic Registration (CDR)

Certificate of Training Programs in Weight Management

- 2001- Adult Weight Management
- 2003- Childhood and Adolescent Weight Management
- 2010- Level 2 Adult Weight Management
- Intensive training programs
 - Up to 35-50 CPEU earned
- Each course offered 2-6 times/year
 - Over 20,000+ graduates to date.

New Specialist Certification:

Board Certified Specialist in Obesity and Weight Management (CSOWM)

Interdisciplinary specialist credential

Developed by The Commission on Dietetic Registration-
the credentialing agency for the Academy of Nutrition and
Dietetics.

...a health professional who possesses comprehensive knowledge of and expertise in obesity and weight management. A CSOWM professional educates, supports, and empowers patients/clients to understand and manage their weight and risks associated with being overweight or obese through nutritional , physical, psychological, behavioral, medical and/or surgical interventions.



Milestones – CSOWM Process

- February 2013 – Petition submitted by the Weight Management (WM) and Diabetes Care and Education (DCE) Dietetic Practice Groups to Council on Future Practice for new specialty certification
- August/October 2013 – Consider an interdisciplinary credential?
- August 2014- Decision to move forward with development of an **interdisciplinary** Board Certified Specialist in Obesity and Weight Management certification program (CSOWM)

Why Interdisciplinary?

- Obesity is a multifactorial, chronic disease requiring interdisciplinary interventions.
- One RDN/8000 U.S. residents.
- Existing dietetics-related interdisciplinary specialist certifications, such as the CDE and CNSC are valued.

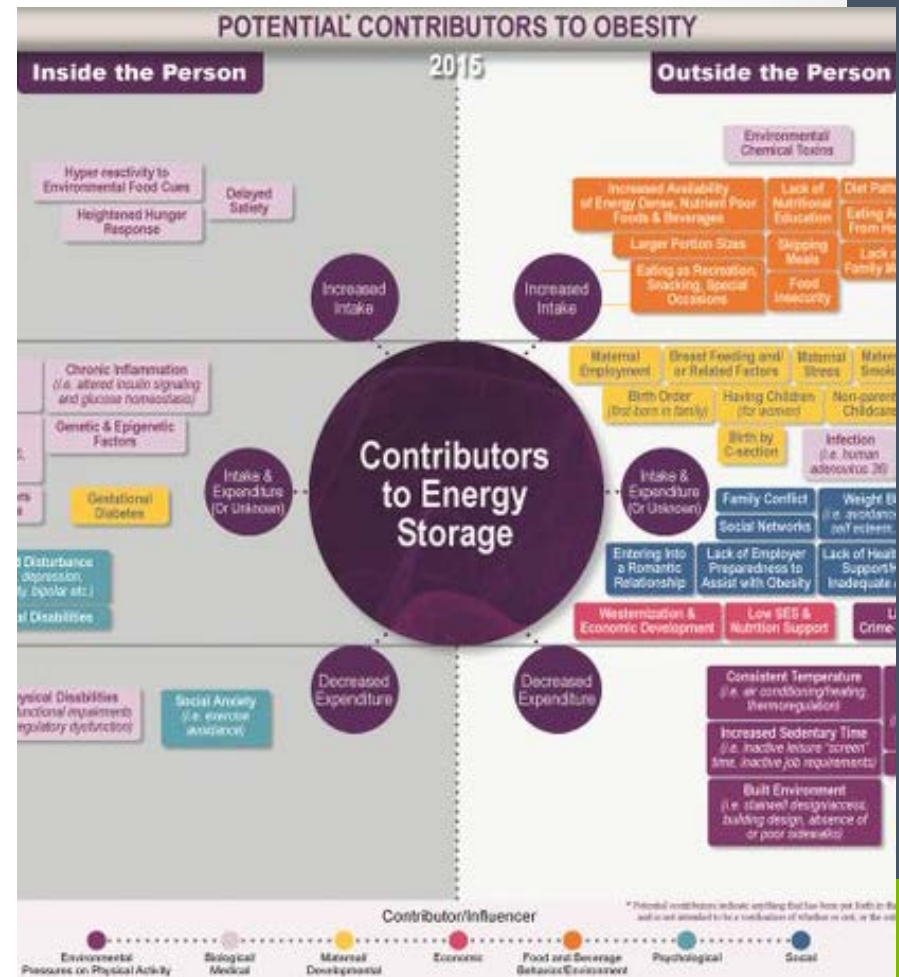

The Interdisciplinary CSOWM Practice Analysis Task Force

- Registered Dietitian Nutritionists
- Physician Assistants
- Nurse Practitioners
- Clinical Exercise Physiologists
- Licensed Behavioral Psychologist/Therapist
- Licensed Clinical Social Worker



Certification Development Process

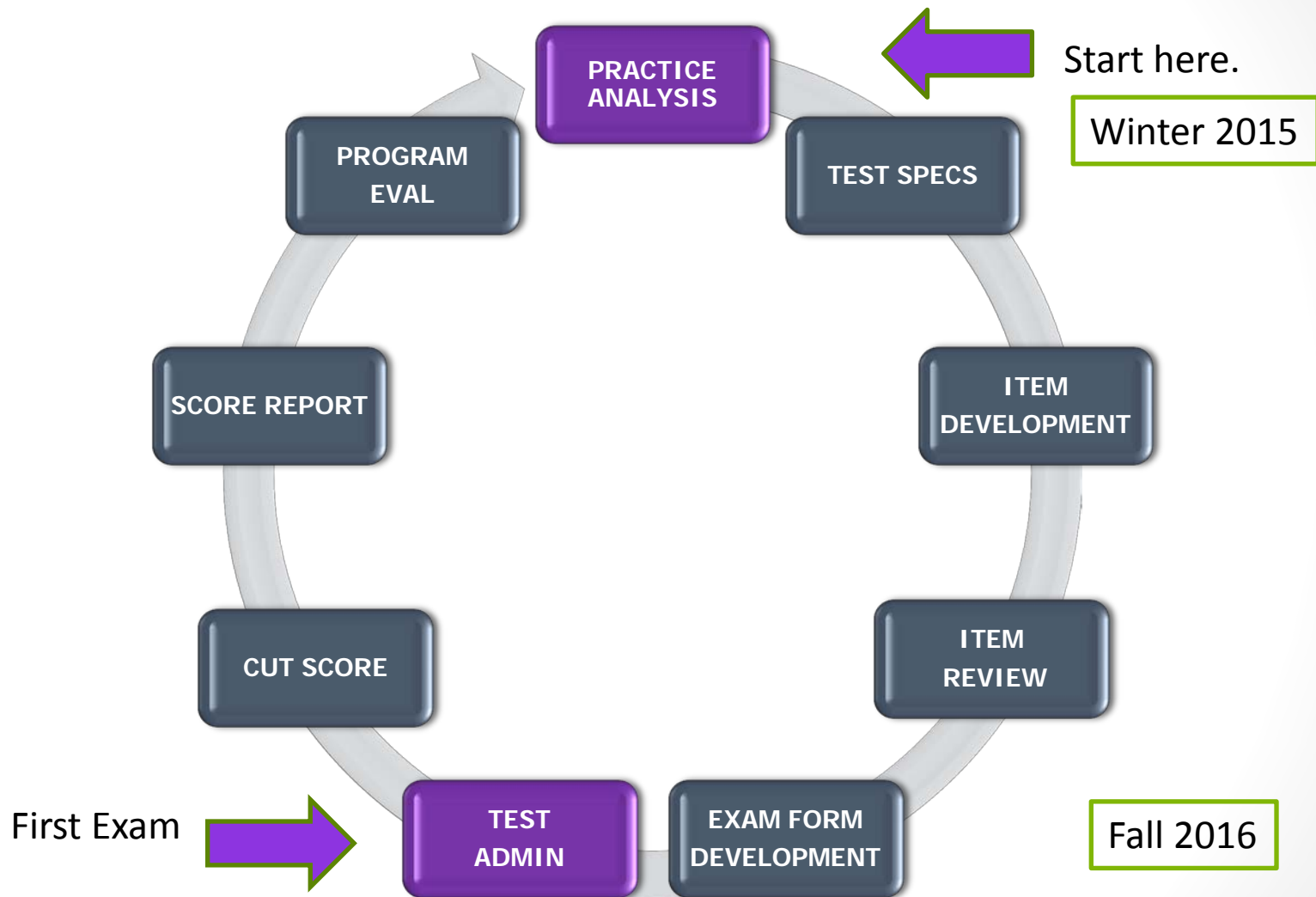

Content Outline/Test Specifications (125 multiple-choice questions)

Patient Assessment & Development of Treatment Plan		28%
	A. Patient History and Current Status	
	B. Physical Findings and Test Results	
Intervention/Treatment		48%
	A. Development of Treatment Plan	
	B. Lifestyle Modification	
	C. Nutrition	
	D. Exercise and Physical Activity	
	E. Behavioral Health	
	F. Medical Intervention	
Monitoring, Evaluation, and Case Management		24%

Eligibility Requirements

- Current, valid certification as:
 - Clinical Psychologist
 - Clinical Social Worker
 - Exercise Physiologist
 - Nurse Practitioner
 - Registered Dietitian Nutritionist
 - Physician Assistant
- Maintenance of above credential for minimum of two years
- Documentation of 2,000 hours of specialty practice experience while holding credential within the past five years
- Exam application fee: tiered \$350-400

Certification Development Process

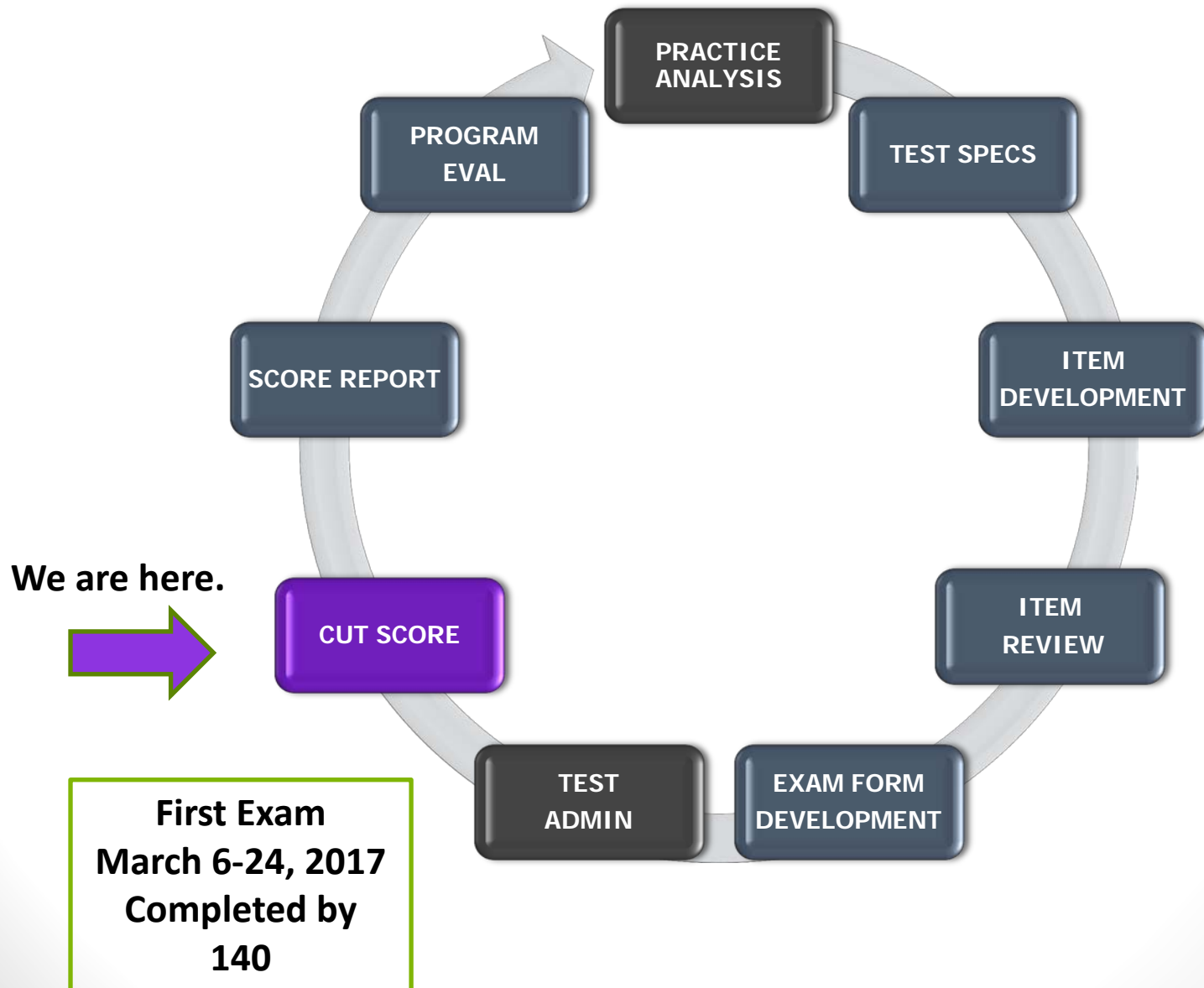

Next Steps...

- Determine Cut Score
- Score Report
- Program Evaluation
- Next exam September 11-29, 2017
- Repeat Practice Analysis ~ 2020

Questions about the Interdisciplinary Specialist Certification in Obesity and Weight Management can be sent to CDR at

interdisciplinary@eatright.org