

What can be done better?

“HAPPY” patient



- Free
- Injection free

Patient pathway

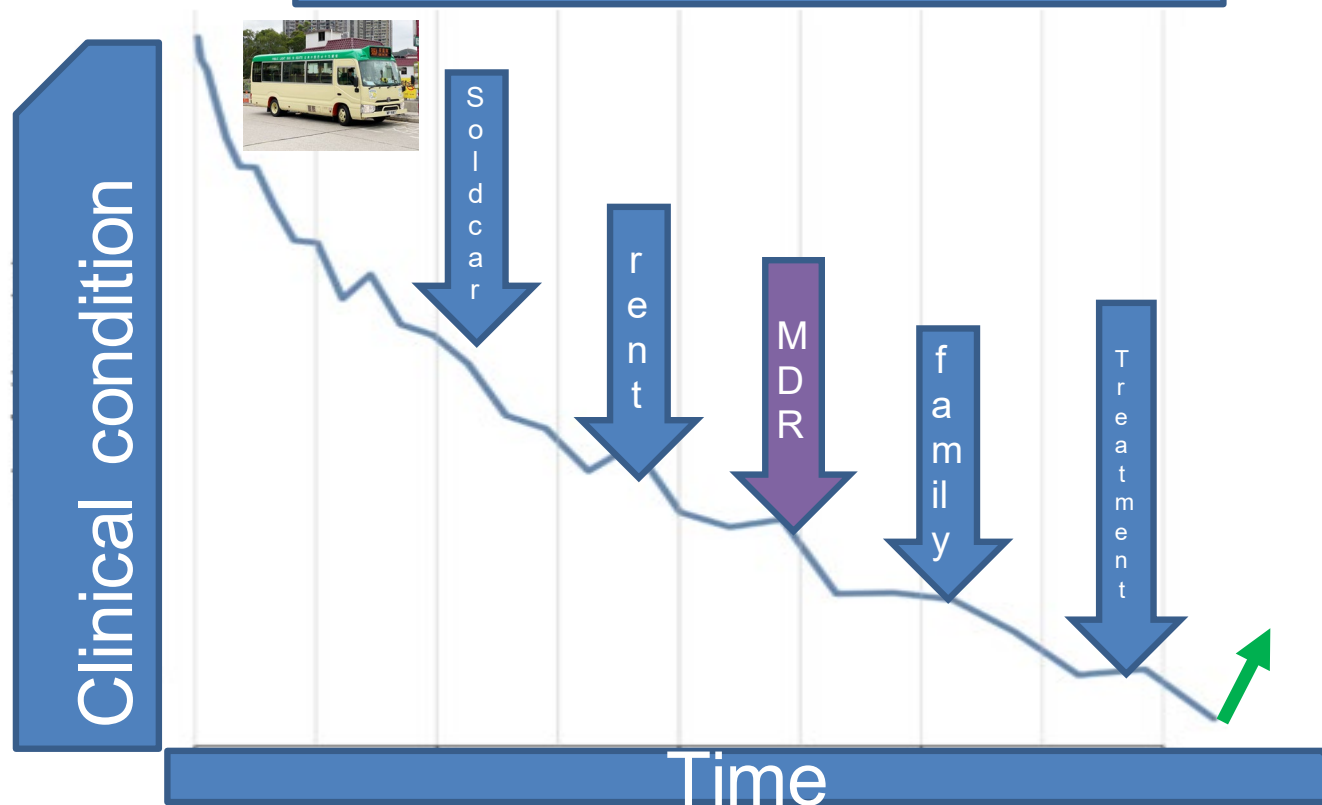

- Prevention: Vaccine, TPT, Infection control
- Early detection
- Shorter treatment
- Better data system

Major progress, Many innovations, still a long way to go!

The Performance-based Monitoring & Evaluation Framework

September 15, 2021



Overview: PBMEF

Cornerstone of USAID's efforts to ensure effective accountability of investments in TB at global, regional, and country levels and accelerate progress to end the TB epidemic.

PBMEF provides:

- **A set of standardized indicators** to measure essential TB program outputs and outcomes
- **Details on the performance of TB programs** in specific technical areas (e.g., diagnosis, treatment, TB/ HIV, private sector, etc.)
- **Treatment cascades and patient pathways** that are critical to understanding where gaps are and where efforts need to be strengthened

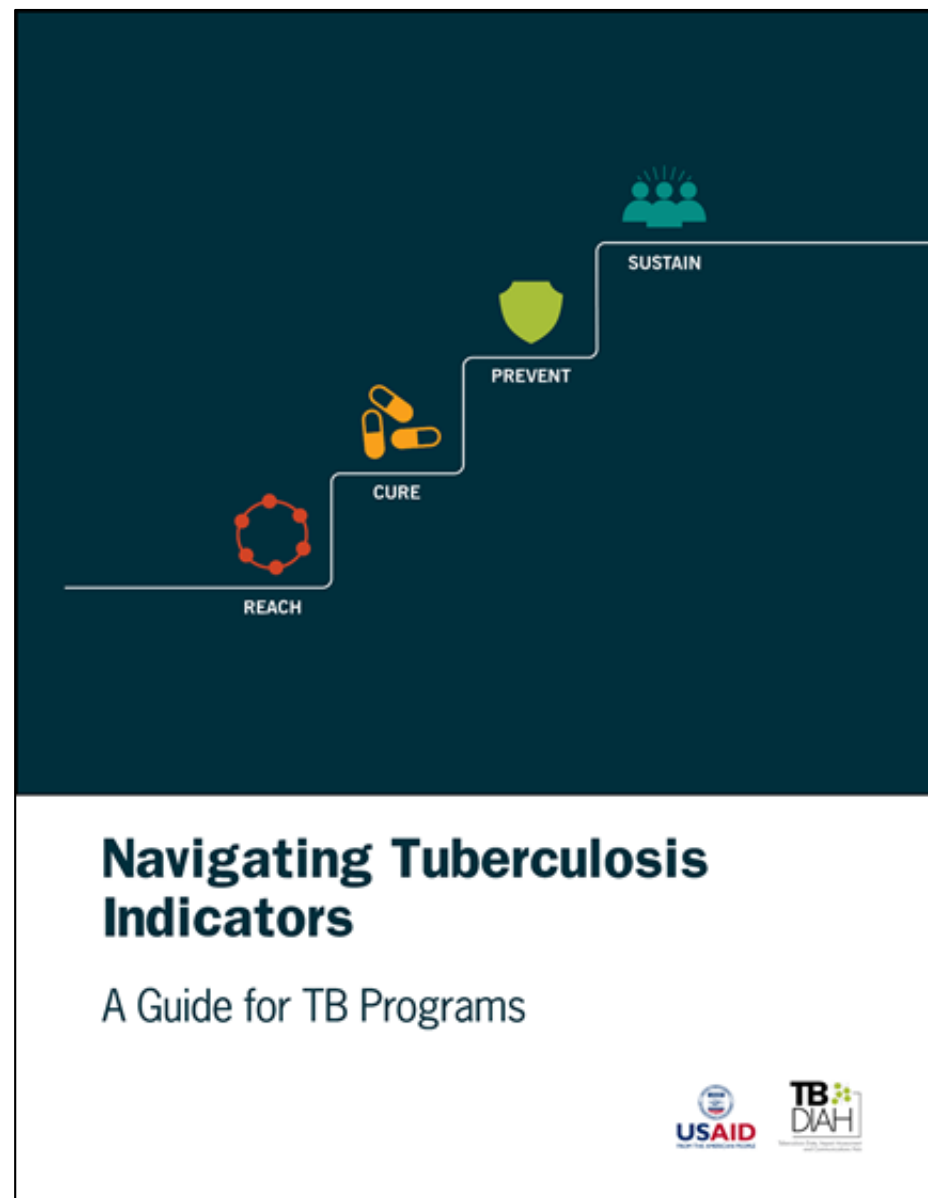

What Does the Framework Look Like?

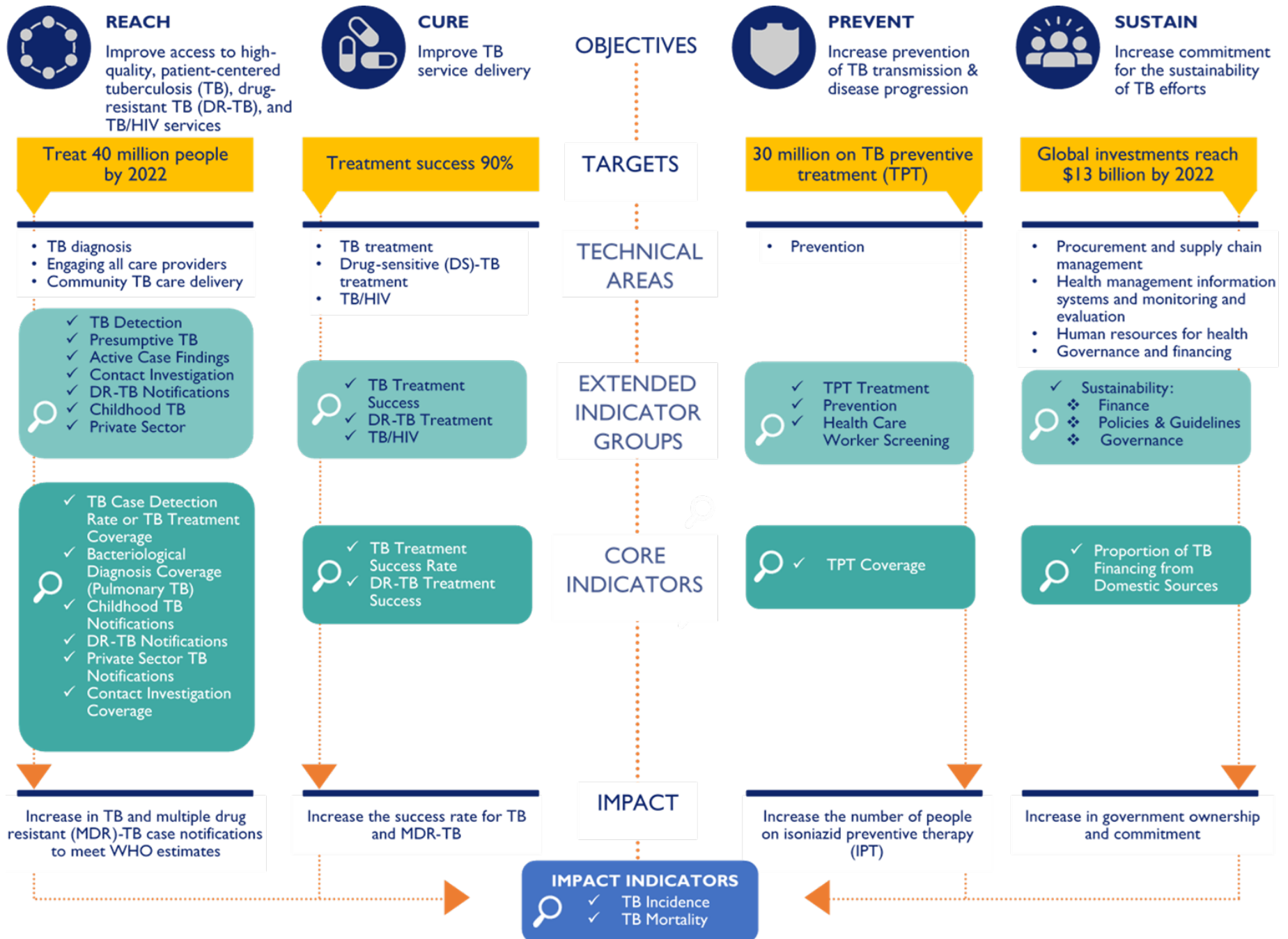

What's Included in the PBMEF, and How to Use It?



10 Core Indicators

1. TB Case Detection Rate or TB Treatment Coverage
2. Bacteriological Diagnosis Coverage (Pulmonary TB)
3. Childhood TB Notifications
4. Drug-Resistant TB Notifications
5. Private Sector TB Notifications
6. Contact Investigation Coverage
7. TB Treatment Success Rate
8. DR-TB Treatment Success
9. TB Preventive Treatment Coverage
10. % of TB Financing Expected from Domestic Sources

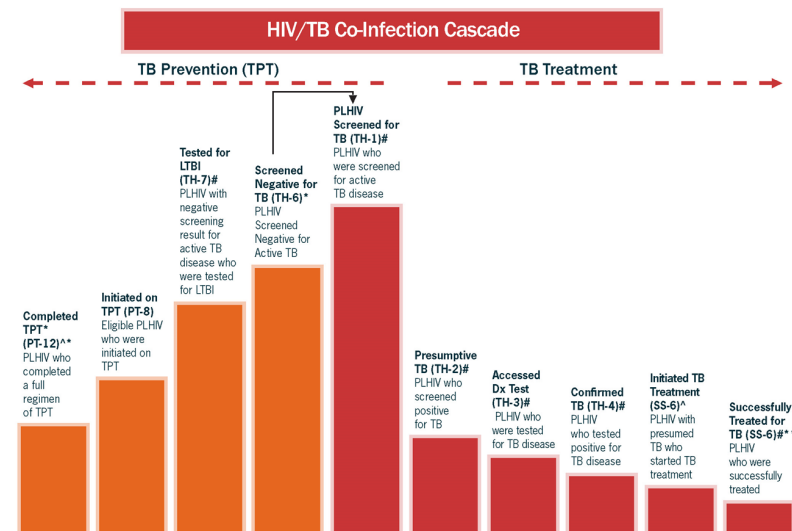
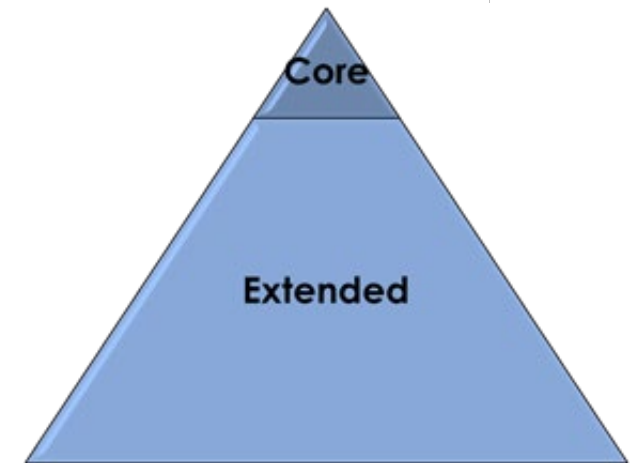

[^] Indicates the denominator of this indicator

^{*}Indicators will also capture PLHIV who did not complete TPT because of Lost to Follow-up (TH-9), Developing Active TB Disease (TH-10), or Interruption to TPT due to Adverse Drug Reactions (TH-11)

[#] Indicates the numerator of this indicator

^{**}Indicators will also capture PLHIV who did not complete TB Treatment because of Death (TH-19), Treatment Failure (TH-20), Lost to Follow-up (TH-21) or Not Evaluated (TH-22)

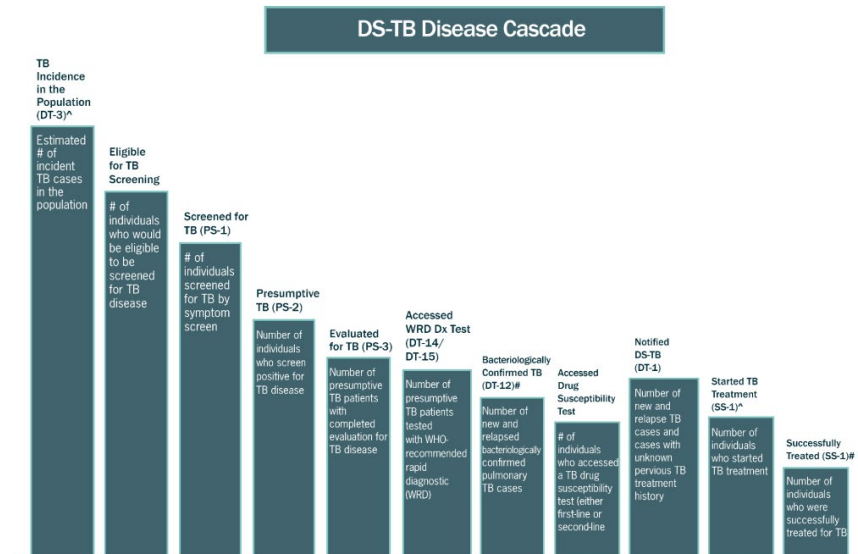

[^] Indicates the denominator of this indicator

[#] Indicates the numerator of this indicator

Questions?

Please email

tbdiah@unc.edu

Thank you!

