

CONSTRUCTION COSTS CASE STUDY



*Image shown is a placeholder only.
Replacing with an image related to
the specific case study
is recommended.*

© 2016 I-Stockr/ IStock.



U.S. Department of Transportation
Federal Highway Administration

Office of Infrastructure
FHWA-XXX-XX-XXX
XXXX-XX/XX-XX(XXX)E

Research, Development,
and Technology
Turner-Fairbank Highway
Research Center
6300 Georgetown Pike
McLean, VA 22101-2296

<https://highways.dot.gov/research>
<https://www.fhwa.dot.gov/infrastructure/>

(Case Study Title) Lacistem Necerum Hit et Voloris

Location: City/State, Latitude/Longitude

Project Length: XX mi

Project Duration/Period: XX mo

Problem Statement

Provide a brief description of the issue(s) that the project sought to address.

A common question about Complete Streets construction projects is how much they typically cost. Estimating the project cost is often difficult due to various factors, such as the tasks of the project, the regional cost of labor and materials, and site conditions. The emphasis on the construction cost for this case study merely provides the reader with a project-cost reference point.

Project Background

Provide a brief background of the project, such as the type of area where the project was conducted: residential, central business district, or mixed-use. Is this an existing facility/corridor or a new construction?

Modal Focus (check all that apply):

☐

Pedestrian (including
disability access)

☐

Transit

☐

Bicycling

☐

Freight

☐

Micromobility

☐

Motorists

Community Engagement Summary

Provide a brief summary of the community engagement conducted for the project as well as the key concerns expressed by the public and how they were addressed.

Solution

Describe key aspects of the solutions implemented with the project.

Contract/Project Delivery Mechanism

- ☐ Alliance Contracting/Integrated Project Delivery (IPD)
- ☐ Progressive Design-Build (PDB)
- ☐ Construction Manager/General Contractor (CM/GC)
- ☐ Public-Private Partnerships (P3)
- ☐ Design-Bid-Build (D-B-B)
- ☐ Project Bundling
- ☐ Design-Build (D-B)
- ☐ Indefinite Delivery/Indefinite Quantity (IDIQ)
- ☐ Other: _____

Source(s) of Project Funding

Describe the source(s) of funding used for the project, such as Federal-aid, State, and/or local funds.

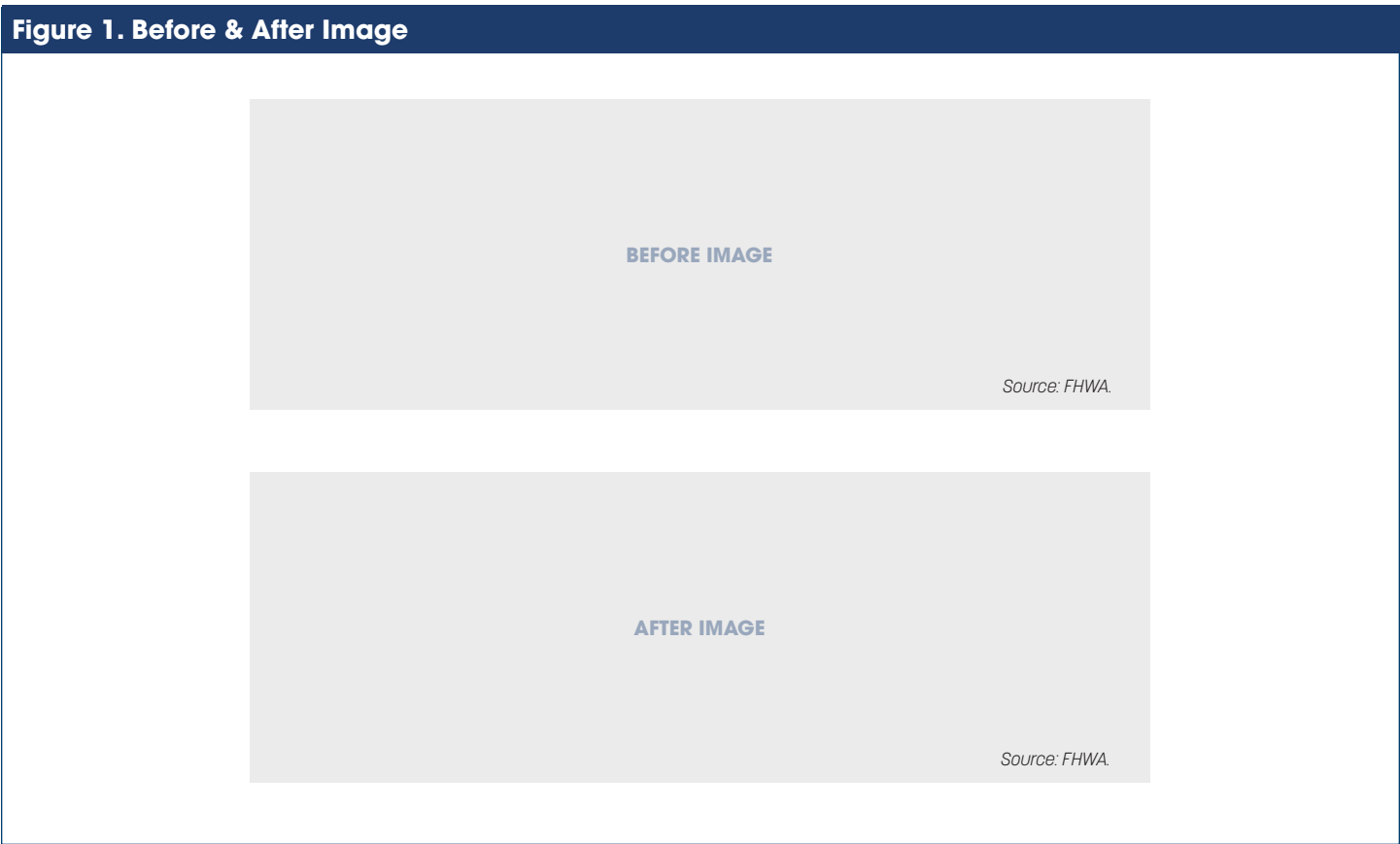

Provide a summary of the project results, before/after observations, operation impact, (including reduced crash or conflict frequency, travel time and delay [vehicle and bicyclist], average speed [vehicle], on-time performance [transit]), and any lessons learned.