

Microbial Triggers of Autoimmunity: Borrelia and Autoimmunity in Lyme Disease

Lyme Infection-Associated Chronic Illnesses Treatment Workshop
July 11, 2024

William Robinson, MD PhD

Stanford University
VA Palo Alto

Autoimmune Diseases

- 3% of humans
- Long thought to be triggered by viruses and bacteria



Psoriasis



Rheumatoid arthritis

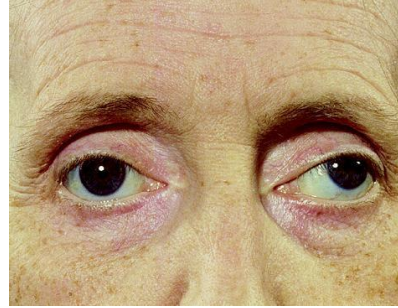

Myasthenia gravis



Pemphigus vulgaris

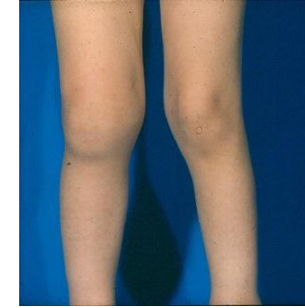

Juvenile idiopathic arthritis



Juvenile lupus

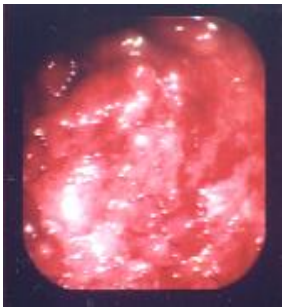

Inflammatory bowel disease

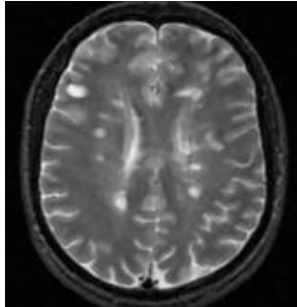

Multiple sclerosis



Systemic lupus erythematosus



Grave's disease



Juvenile arthritis



Juvenile dermatomyositis

Identification of Microbial Triggers of Autoimmune Diseases

Robinson lab

1. Multiple sclerosis: EBV
2. Lyme Disease: *B. burgdorferi*-induced autoimmunity → Subset of Lyme Disease

EBV has Long Been Associated with Cancer and Autoimmunity

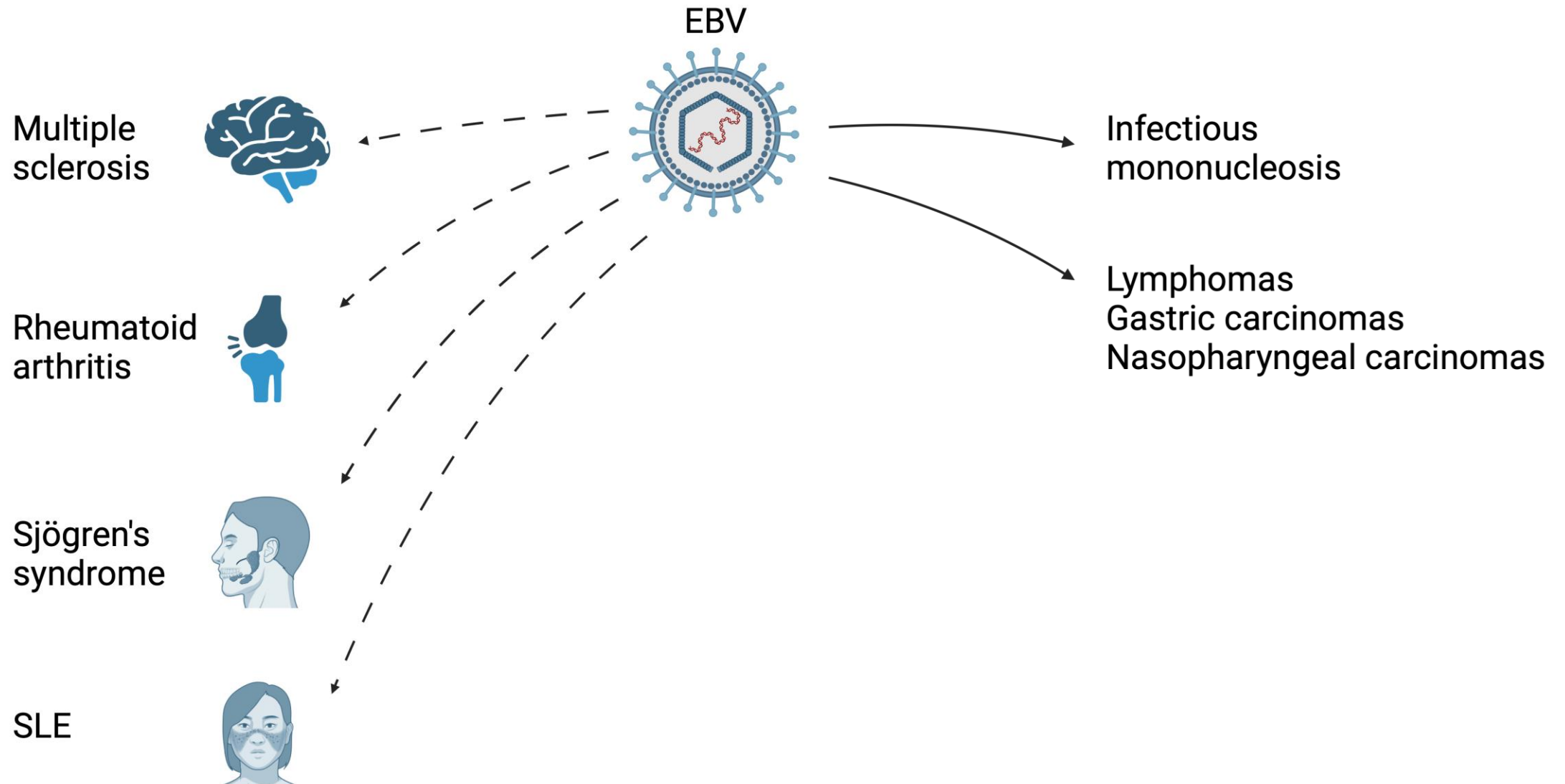

EBV in Autoimmunity

Multiple sclerosis



Rheumatoid arthritis



Sjögren's syndrome



SLE



EBV

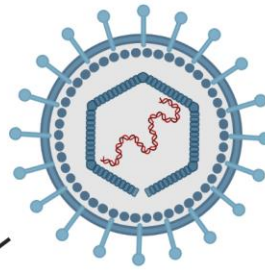

REPORT

MULTIPLE SCLEROSIS

Longitudinal analysis reveals high prevalence of Epstein-Barr virus associated with multiple sclerosis

Kjetil Bjornevik^{1†}, Marianna Cortese^{1†}, Brian C. Healy^{2,3,4}, Jens Kuhle⁵, Michael J. Mina^{6,7,8}, Yumei Leng⁶, Stephen J. Elledge⁶, David W. Niebuhr⁹, Ann I. Scher⁹, Kassandra L. Munger^{1†}, Alberto Ascherio^{1,10,11*†}

Article

Clonally expanded B cells in multiple sclerosis bind EBV EBNA1 and GlialCAM

<https://doi.org/10.1038/s41586-022-04432-7>

Received: 6 August 2021

Accepted: 14 January 2022

Published online: 24 January 2022

Check for updates

Tobias V. Lanz^{1,2,3,4}, R. Camille Brewer^{1,4}, Peggy P. Ho⁵, Jae-Seung Moon^{1,4}, Kevin M. Jude⁶, Daniel Fernandez⁷, Ricardo A. Fernandes⁶, Alejandro M. Gomez^{1,4}, Gabriel-Stefan Nadj^{1,4}, Christopher M. Bartley⁸, Ryan D. Schubert⁹, Isobel A. Hawes⁹, Sara E. Vazquez¹⁰, Manasi Iyer¹¹, J. Bradley Zuchero¹², Bianca Teegen¹², Jeffrey E. Dunn¹², Christopher B. Lock¹³, Lucas B. Kipp¹³, Victoria C. Cotham^{14,15}, Beatrix M. Ueberheide^{14,15}, Blake T. Aftab¹⁶, Mark S. Anderson¹⁷, Joseph L. DeRisi^{10,18}, Michael R. Wilson⁹, Rachael J. M. Bashford-Rogers¹⁹, Michael Platten^{2,3,20}, K. Christopher Garcia⁴, Lawrence Steinman⁹ & William H. Robinson^{1,4,21}

Lanz ... Robinson. *Nature*, 2022.

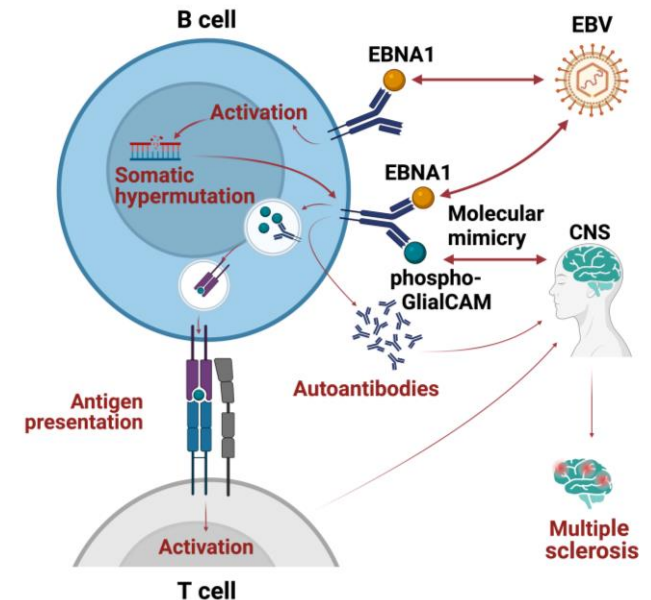

Hypothesis: *B. burgdorferi*-Induced Autoimmunity → Subset of Lyme Disease



Bb infection

Increased Activated B cells in a Subset of Post-Antibiotic Lyme Disease

6 months post-*Borrelia burgdorferi* infection and antibiotic treatment:

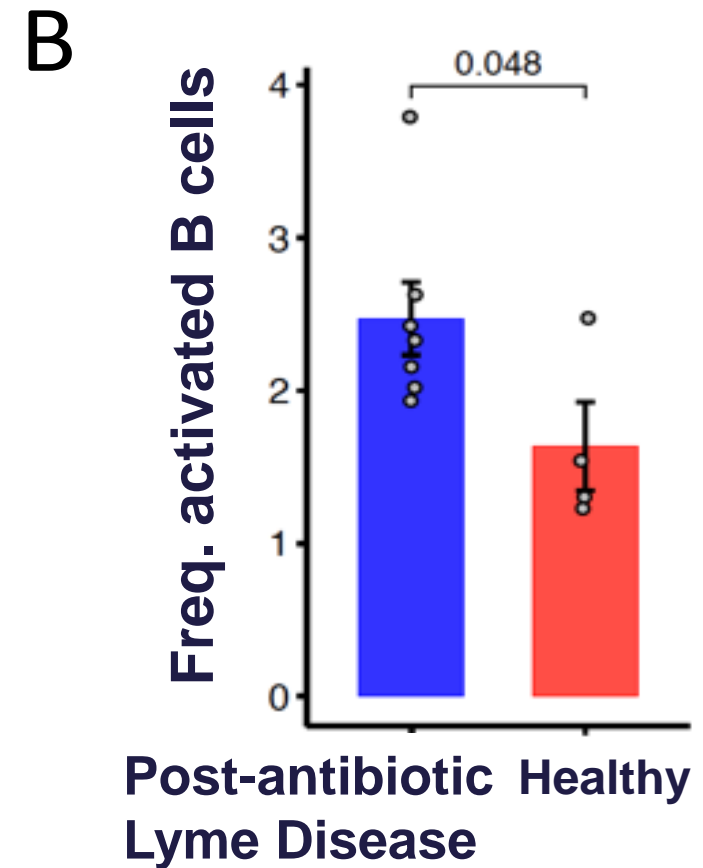
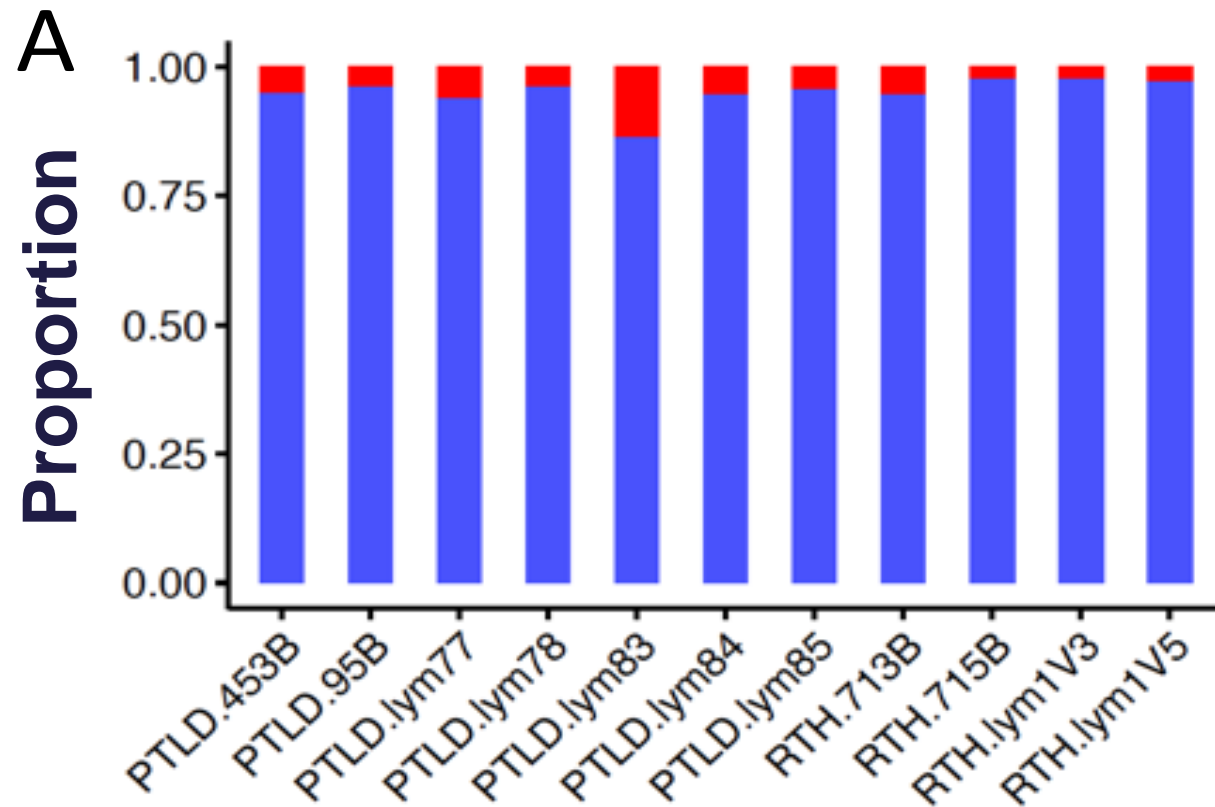

Transcriptional Dysregulation of Activated B cells in a Subset of Post-Antibiotic Lyme Disease

6 months post-*Borrelia burgdorferi* infection and antibiotic treatment:

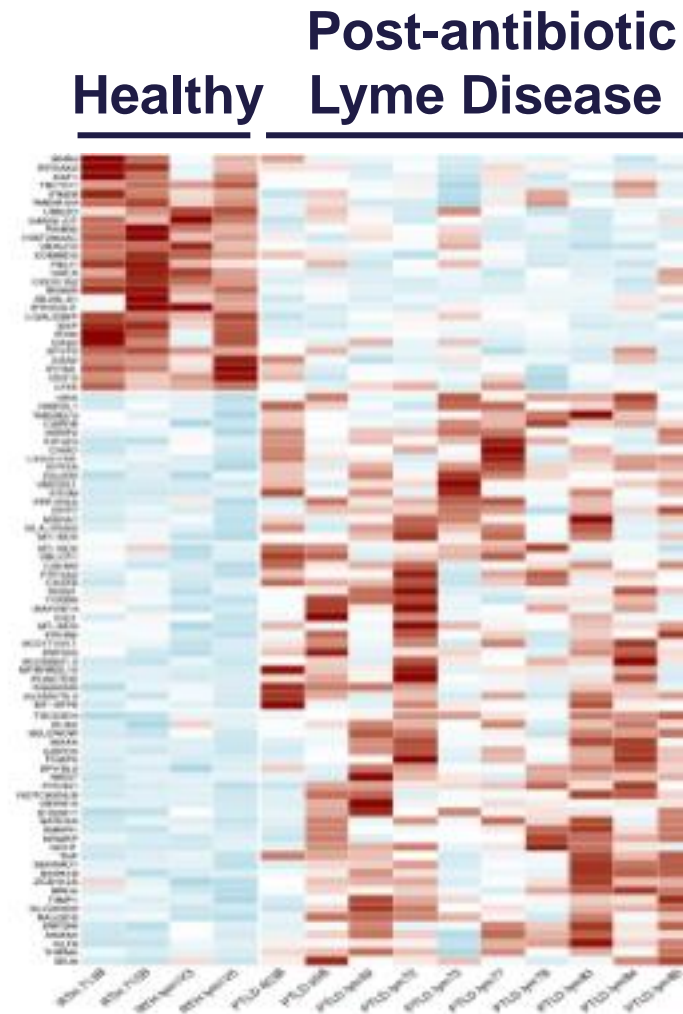

Activated B cells Produce Autoantibodies in a Subset of Post-Antibiotic Lyme Disease

Post-antibiotic
Lyme Disease
antibody repertoire

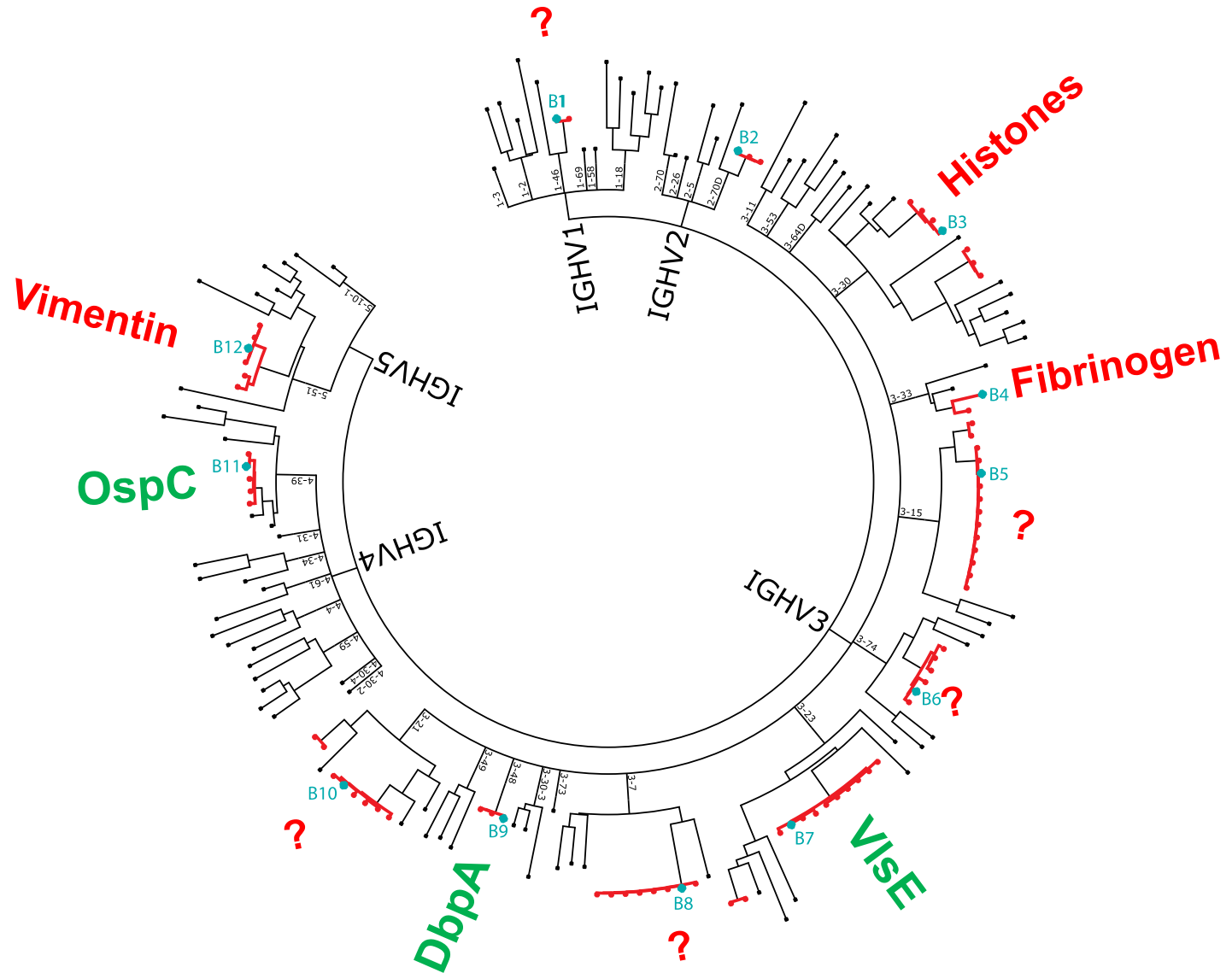

Serologic Findings Support EBV Reactivation in PTLD

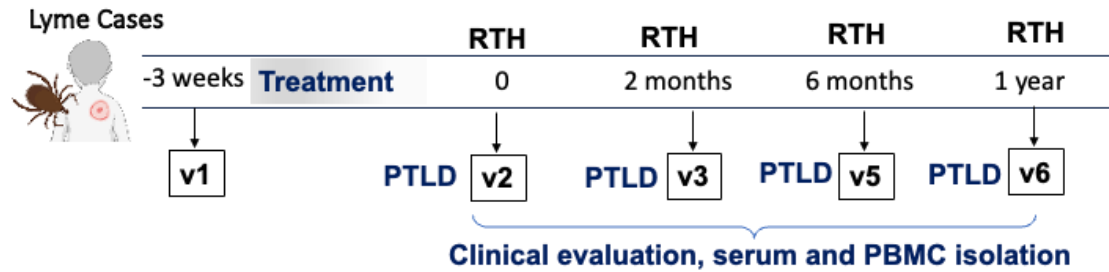

EBV VCA IgM

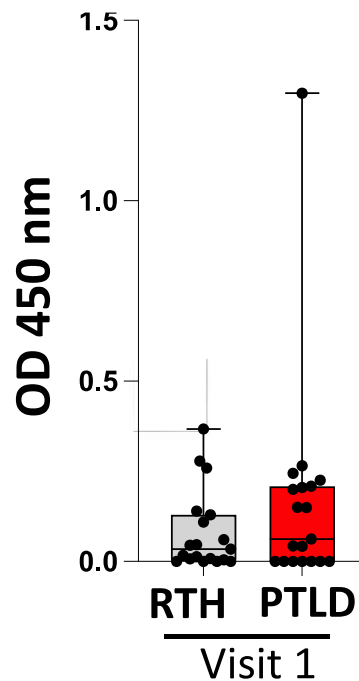

EBV VCA IgG

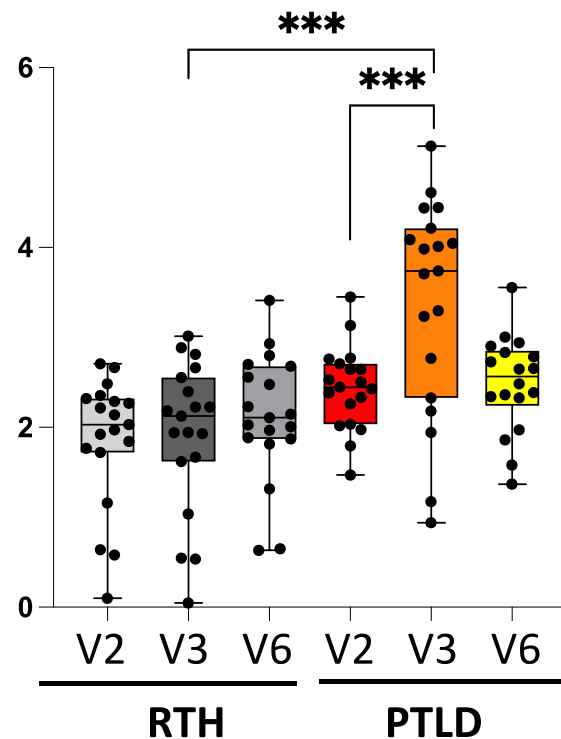

EBV EA-D IgG

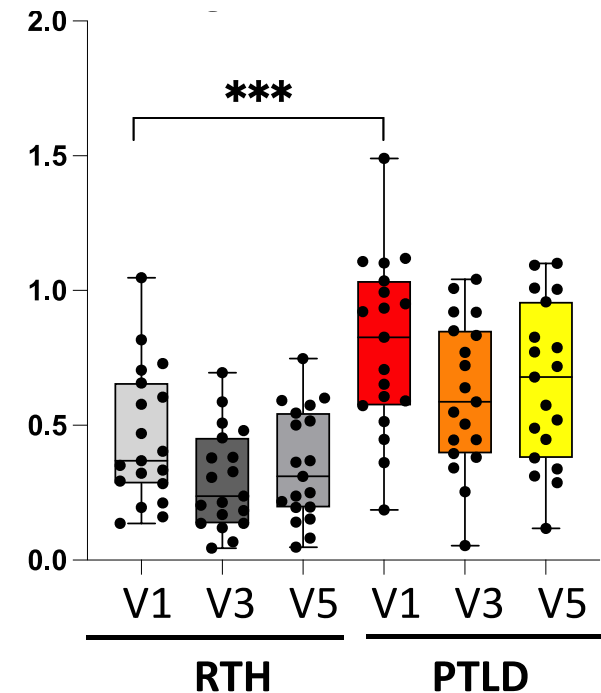

Hypothesis: *B. burgdorferi*-Induced Autoimmunity → Subset of Lyme Disease

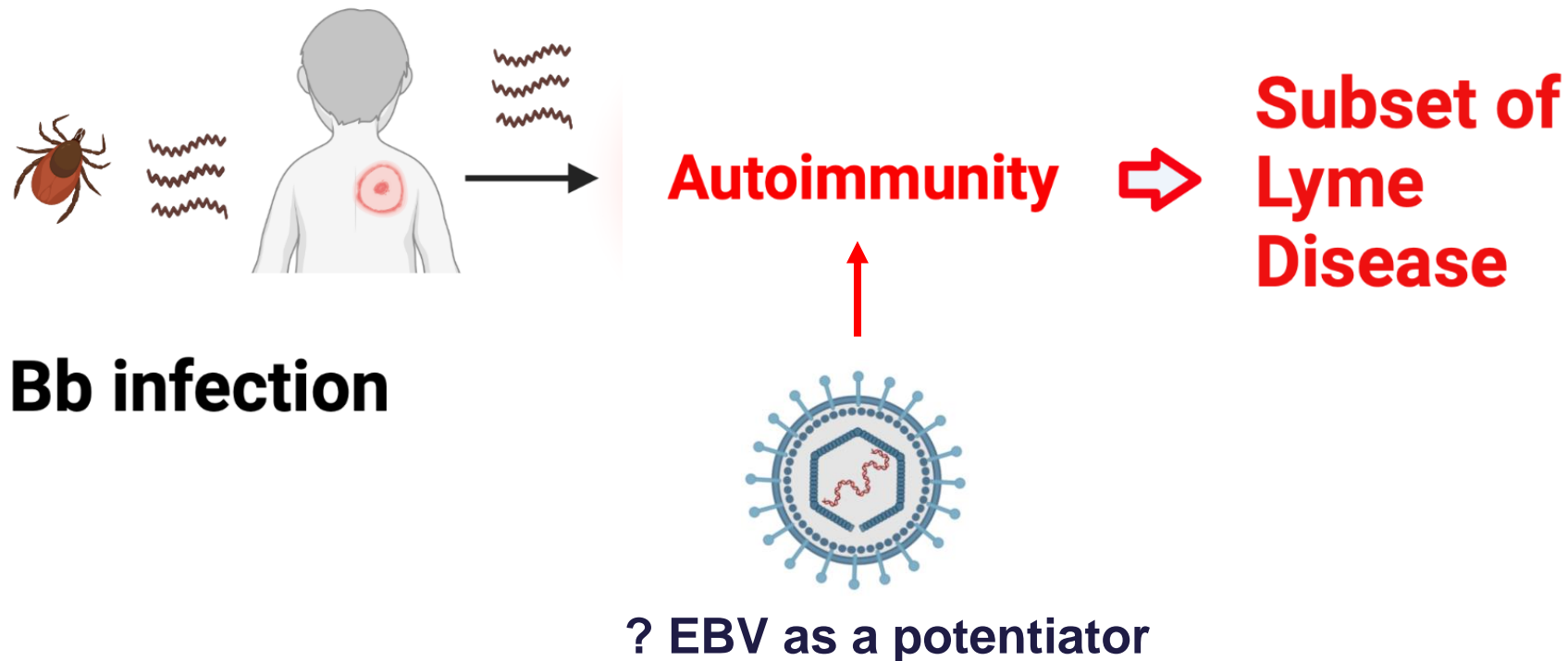

Acknowledgements

Robinson Lab

Shady Younis

Shani Jahanbani

Orr Sharpe

Camille Brewer

Jae Seung Moon

Alejandro Gomez

Eun Kyung Song

Heidi Wong

Zelda Love

Qian Wang

Wilson Kuswanto

Collaborators

Stanford

Mark Davis

Purvesh Khatri

Christine Jacobs-Wagner

Hopkins

John Aucott

Alison Rebman

Tulane

Monica Embers

Harvard

Allen Steere

Boston Children's

Lise Nigrovic

U. Ljubljana

Franc Strle



Funding

Anonymous family



Rheumatology Research Foundation

Advancing Treatment | Finding Cures



U.S. Department
of Veterans Affairs